

Analise por Itens  
 Areas Basicas (GERAL)

Questao 1

	A	B*	C	D	E	Om	DD	Tot (freq relat)
Sup	10	205	5	42	14	0	0	276
27%	3.6	74.3	1.8	15.2	5.1	0.0	0.0	100.0
Med	28	220	35	140	47	0	0	470
46%	6.0	46.8	7.4	29.8	10.0	0.0	0.0	100.0
Inf	38	50	30	113	44	0	1	276
27%	13.8	18.1	10.9	40.9	15.9	0.0	0.4	100.0
Tot	76	475	70	295	105	0	1	1022
%	7.4	46.5	6.8	28.9	10.3	0.0	0.1	100.0
rpb	-0.15	0.44	-0.14	-0.22	-0.14			
Indice de Dificuldade:				0.54				
Indice de Discriminacao:				0.56				
Correlacao Ponto-Bisserial:				0.44				

Alternativas segundo a frequencia relativa da incidencia de respostas e o escore na prova

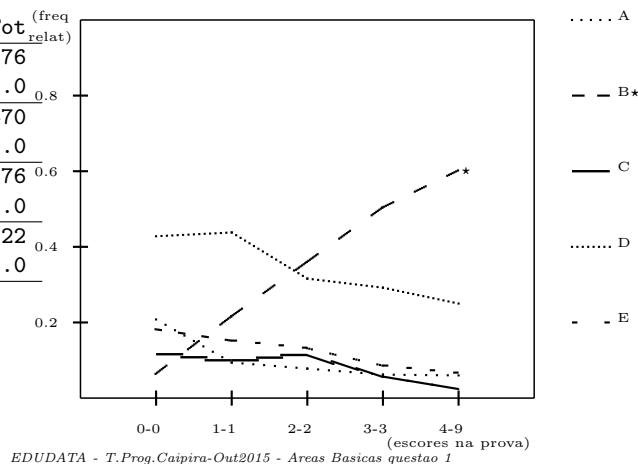

Questao 2

	A	B*	C	D	E	Om	DD	Tot (freq relat)
Sup	7	65	77	18	109	0	0	276
27%	2.5	23.6	27.9	6.5	39.5	0.0	0.0	100.0
Med	33	81	132	44	179	1	0	470
46%	7.0	17.2	28.1	9.4	38.1	0.2	0.0	100.0
Inf	23	26	86	22	119	0	0	276
27%	8.3	9.4	31.2	8.0	43.1	0.0	0.0	100.0
Tot	63	172	295	84	407	1	0	1022
%	6.2	16.8	28.9	8.2	39.8	0.1	0.0	100.0
rpb	-0.10	0.14	0.00	-0.05	-0.03			
Indice de Dificuldade:				0.83				
Indice de Discriminacao:				0.14				
Correlacao Ponto-Bisserial:				0.14				

Alternativas segundo a frequencia relativa da incidencia de respostas e o escore na prova

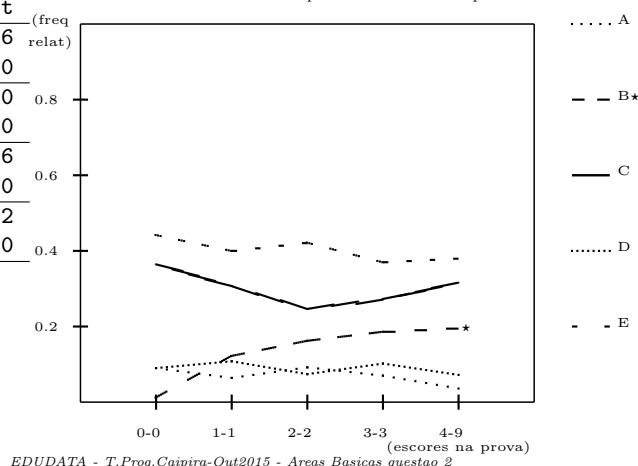

Questao 3

	A	B	C*	D	E	Om	DD	Tot (freq relat)
Sup	25	40	140	57	13	0	1	276
27%	9.1	14.5	50.7	20.7	4.7	0.0	0.4	100.0
Med	73	97	146	122	30	2	0	470
46%	15.5	20.6	31.1	26.0	6.4	0.4	0.0	100.0
Inf	45	86	39	93	13	0	0	276
27%	16.3	31.2	14.1	33.7	4.7	0.0	0.0	100.0
Tot	143	223	325	272	56	2	1	1022
%	14.0	21.8	31.8	26.6	5.5	0.2	0.1	100.0
rpb	-0.09	-0.18	0.32	-0.09	-0.02			
Indice de Dificuldade:				0.68				
Indice de Discriminacao:				0.37				
Correlacao Ponto-Bisserial:				0.32				

Alternativas segundo a frequencia relativa da incidencia de respostas e o escore na prova

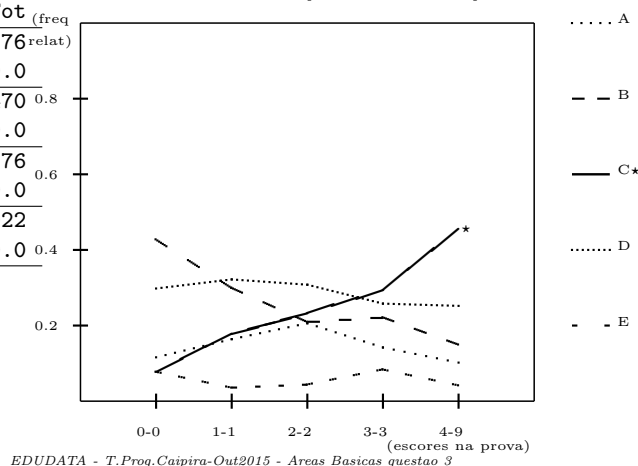

Analise por Itens  
 Areas Basicas (GERAL)

Questao 4

	A	B	C	D	E*	Om	DD	Tot (freq relat)
Sup	49	35	15	28	149	0	0	276
27%	17.8	12.7	5.4	10.1	54.0	0.0	0.0	100.0
Med	120	66	44	98	142	0	0	470
46%	25.5	14.0	9.4	20.9	30.2	0.0	0.0	100.0
Inf	81	58	28	79	29	0	1	276
27%	29.3	21.0	10.1	28.6	10.5	0.0	0.4	100.0
Tot	250	159	87	205	320	0	1	1022
%	24.5	15.6	8.5	20.1	31.3	0.0	0.1	100.0
rpb	-0.11	-0.08	-0.09	-0.19	0.39			
Indice de Dificuldade:					0.69			
Indice de Discriminacao:					0.43			
Correlacao Ponto-Bisserial:					0.39			

Alternativas segundo a frequencia relativa da incidencia de respostas e o escore na prova

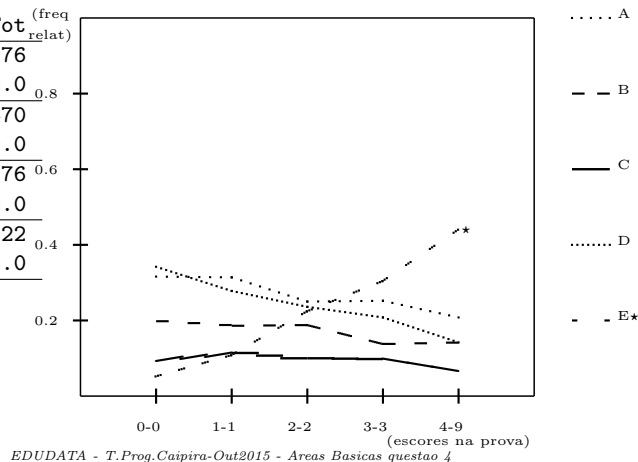

Questao 5

	A	B	C	D*	E	Om	DD	Tot (freq relat)
Sup	16	19	40	193	8	0	0	276
27%	5.8	6.9	14.5	69.9	2.9	0.0	0.0	100.0
Med	54	53	122	213	28	0	0	470
46%	11.5	11.3	26.0	45.3	6.0	0.0	0.0	100.0
Inf	51	48	106	56	13	1	1	276
27%	18.5	17.4	38.4	20.3	4.7	0.4	0.4	100.0
Tot	121	120	268	462	49	1	1	1022
%	11.8	11.7	26.2	45.2	4.8	0.1	0.1	100.0
rpb	-0.16	-0.15	-0.20	0.40	-0.05			
Indice de Dificuldade:					0.55			
Indice de Discriminacao:					0.50			
Correlacao Ponto-Bisserial:					0.40			

Alternativas segundo a frequencia relativa da incidencia de respostas e o escore na prova

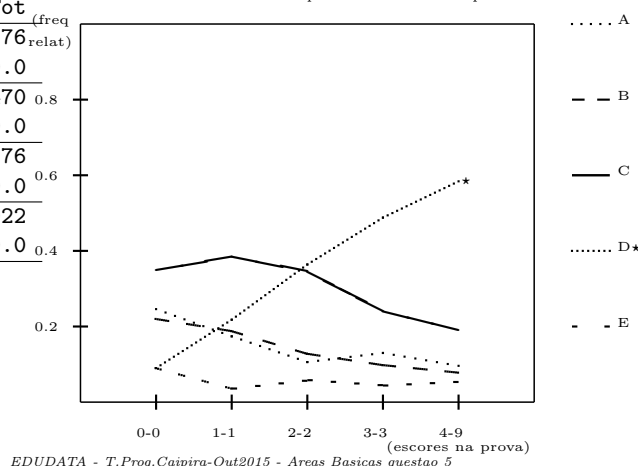

Questao 6

	A*	B	C	D	E	Om	DD	Tot (freq relat)
Sup	105	31	43	52	45	0	0	276
27%	38.0	11.2	15.6	18.8	16.3	0.0	0.0	100.0
Med	114	80	108	97	70	0	1	470
46%	24.3	17.0	23.0	20.6	14.9	0.0	0.2	100.0
Inf	34	74	61	57	50	0	0	276
27%	12.3	26.8	22.1	20.7	18.1	0.0	0.0	100.0
Tot	253	185	212	206	165	0	1	1022
%	24.8	18.1	20.7	20.2	16.1	0.0	0.1	100.0
rpb	0.28	-0.16	-0.07	-0.06	-0.02			
Indice de Dificuldade:					0.75			
Indice de Discriminacao:					0.26			
Correlacao Ponto-Bisserial:					0.28			

Alternativas segundo a frequencia relativa da incidencia de respostas e o escore na prova

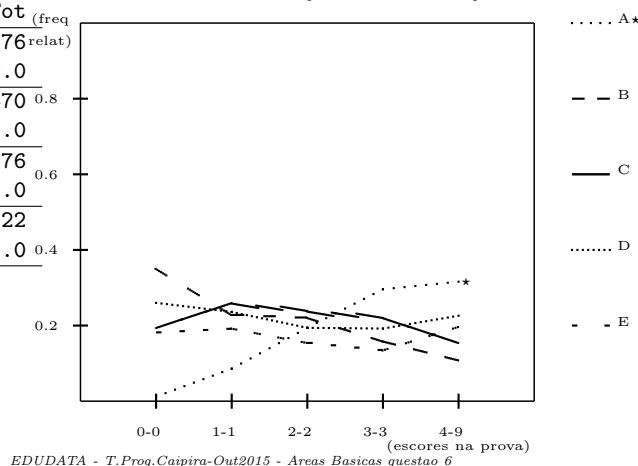

Analise por Itens  
 Areas Basicas (GERAL)

Questao 7

	A*	B	C	D	E	Om	DD	Tot <sup>(freq)</sup> relat)
Sup	210	23	22	18	2	1	0	276
27%	76.1	8.3	8.0	6.5	0.7	0.4	0.0	100.0
Med	232	55	89	82	12	0	0	470
46%	49.4	11.7	18.9	17.4	2.6	0.0	0.0	100.0
Inf	87	43	64	71	11	0	0	276
27%	31.5	15.6	23.2	25.7	4.0	0.0	0.0	100.0
Tot	529	121	175	171	25	1	0	1022
%	51.8	11.8	17.1	16.7	2.4	0.1	0.0	100.0
rpb	0.40	-0.13	-0.17	-0.22	-0.08			
Indice de Dificuldade:					0.48			
Indice de Discriminacao:					0.45			
Correlacao Ponto-Bisserial:					0.40			

Alternativas segundo a frequencia relativa da incidencia de respostas e o escore na prova

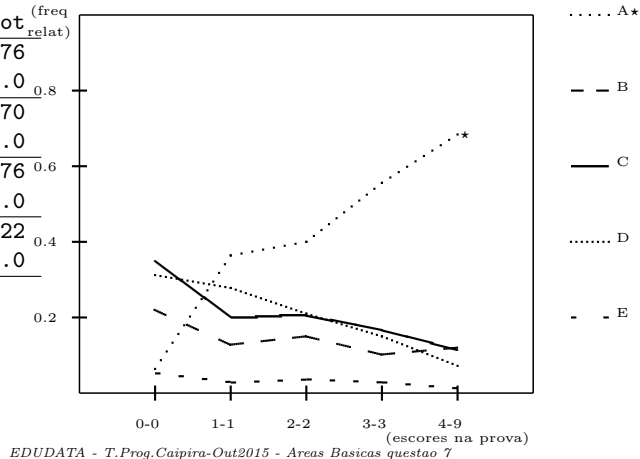

Questao 8

	A	B	C	D*	E	Om	DD	Tot <sup>(freq)</sup> relat)
Sup	2	9	18	213	34	0	0	276
27%	0.7	3.3	6.5	77.2	12.3	0.0	0.0	100.0
Med	8	27	35	268	131	1	0	470
46%	1.7	5.7	7.4	57.0	27.9	0.2	0.0	100.0
Inf	7	32	43	93	101	0	0	276
27%	2.5	11.6	15.6	33.7	36.6	0.0	0.0	100.0
Tot	17	68	96	574	266	1	0	1022
%	1.7	6.7	9.4	56.2	26.0	0.1	0.0	100.0
rpb	-0.07	-0.14	-0.19	0.37	-0.20			
Indice de Dificuldade:					0.44			
Indice de Discriminacao:					0.43			
Correlacao Ponto-Bisserial:					0.37			

Alternativas segundo a frequencia relativa da incidencia de respostas e o escore na prova

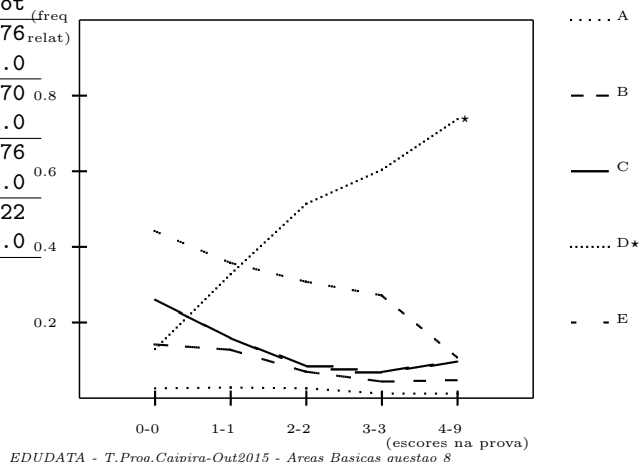

Questao 9

	A	B	C*	D	E	Om	DD	Tot <sup>(freq)</sup> relat)
Sup	36	38	132	57	13	0	0	276
27%	13.0	13.8	47.8	20.7	4.7	0.0	0.0	100.0
Med	64	98	134	136	38	0	0	470
46%	13.6	20.9	28.5	28.9	8.1	0.0	0.0	100.0
Inf	47	87	30	86	26	0	0	276
27%	17.0	31.5	10.9	31.2	9.4	0.0	0.0	100.0
Tot	147	223	296	279	77	0	0	1022
%	14.4	21.8	29.0	27.3	7.5	0.0	0.0	100.0
rpb	-0.04	-0.17	0.35	-0.11	-0.09			
Indice de Dificuldade:					0.71			
Indice de Discriminacao:					0.37			
Correlacao Ponto-Bisserial:					0.35			

Alternativas segundo a frequencia relativa da incidencia de respostas e o escore na prova

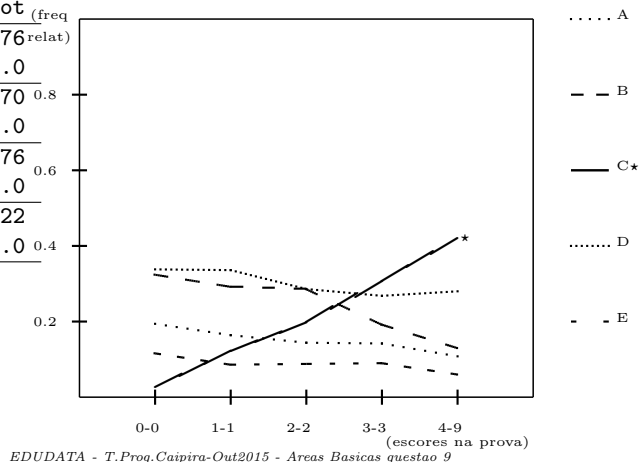

Analise por Itens  
 Areas Basicas (GERAL)

Questao 10

	A*	B	C	D	E	Om	DD	Tot
Sup	190	29	15	17	25	0	0	276
27%	68.8	10.5	5.4	6.2	9.1	0.0	0.0	100.0
Med	208	71	44	54	93	0	0	470
46%	44.3	15.1	9.4	11.5	19.8	0.0	0.0	100.0
Inf	63	71	26	54	62	0	0	276
27%	22.8	25.7	9.4	19.6	22.5	0.0	0.0	100.0
Tot	461	171	85	125	180	0	0	1022
%	45.1	16.7	8.3	12.2	17.6	0.0	0.0	100.0
rpb	0.38	-0.15	-0.07	-0.17	-0.14			
Indice de Dificuldade:				0.55				
Indice de Discriminacao:				0.46				
Correlacao Ponto-Bisserial:				0.38				

Alternativas segundo a frequencia relativa da incidencia de respostas e o escore na prova

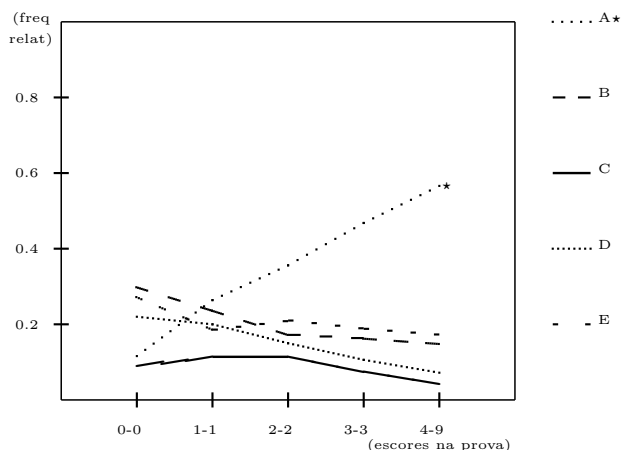

EDUDATA - T.Prog.Caipira-Out2015 - Areas Basicas questao 10

Analise por Itens  
Areas Basicas (GERAL)

Coeficiente de Fidedignidade:	0.21
Numero Maximo de Acertos:	9
Numero Minimo de Acertos:	0
Limite Superior:	5
Limite Inferior:	3
Presentes:	1022
Media:	3.78
Desvio Padrao:	1.65
Mediana:	5
Moda:	4

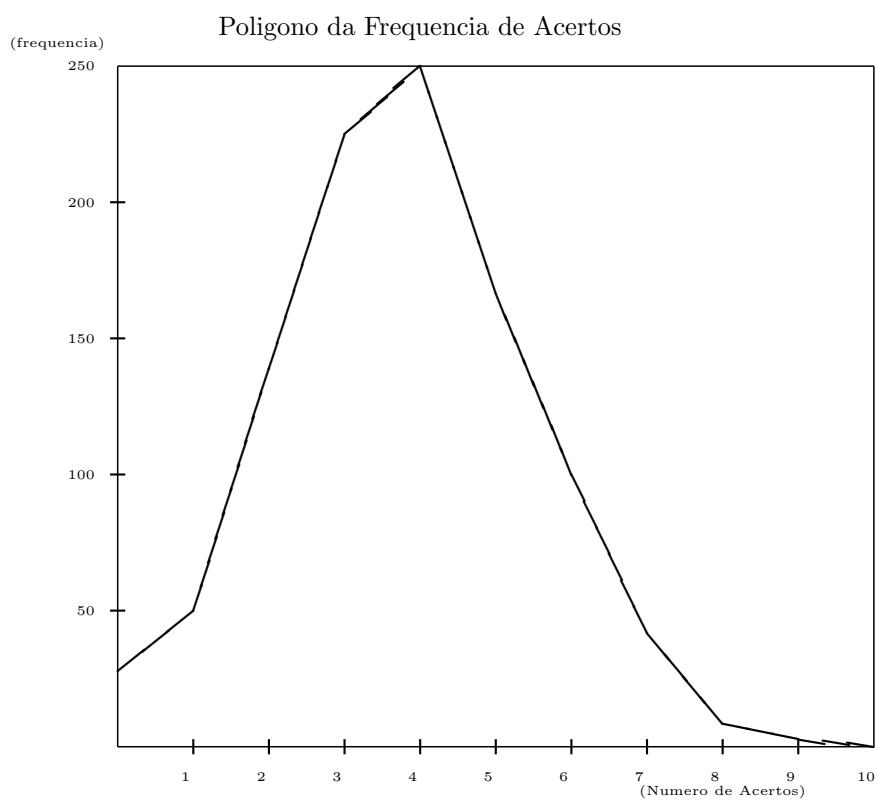

EDUDATA - T.Prog.Caipira-Out2015 - Areas Basicas histograma

Analise por Itens  
 Areas Basicas (GERAL)

Questoes em Ordem Decrescente de:

Ind Dificuldade		Ind Discrim		Ponto-Biss	
Quest	Dif	Quest	Discrim	Quest	rpb
2	0.83	1	0.56	1	0.44
6	0.75	5	0.50	7	0.40
9	0.71	10	0.46	5	0.40
4	0.69	7	0.45	4	0.39
3	0.68	8	0.43	10	0.38
10	0.55	4	0.43	8	0.37
5	0.55	3	0.37	9	0.35
1	0.54	9	0.37	3	0.32
7	0.48	6	0.26	6	0.28
8	0.44	2	0.14	2	0.14

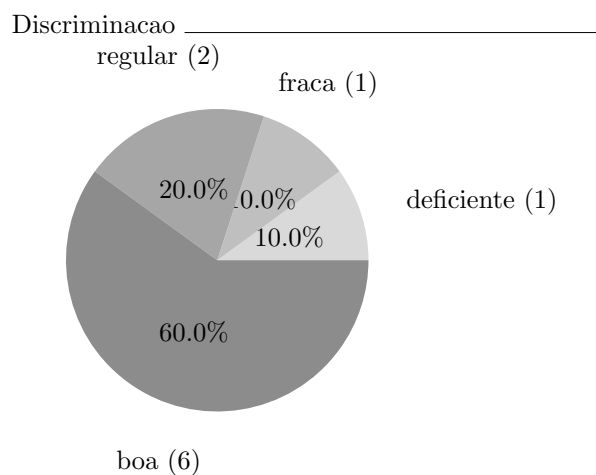
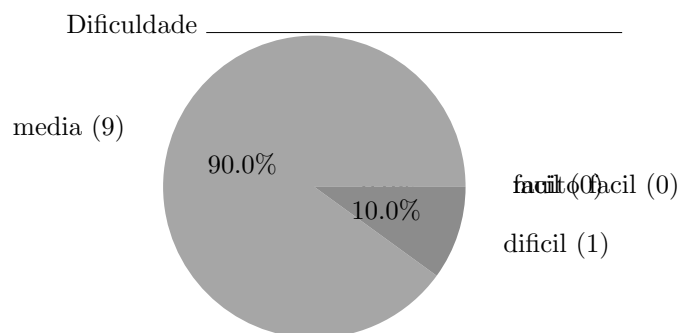

Analise por Itens  
 Saude Coletiva (GERAL)

Questao 11

	A*	B	C	D	E	Om	DD	Tot (freq relat)
Sup	166	31	52	12	13	2	0	276
27%	60.1	11.2	18.8	4.3	4.7	0.7	0.0	100.0
Med	187	78	166	17	18	0	4	470
46%	39.8	16.6	35.3	3.6	3.8	0.0	0.9	100.0
Inf	69	48	123	22	14	0	0	276
27%	25.0	17.4	44.6	8.0	5.1	0.0	0.0	100.0
Tot	422	157	341	51	45	2	4	1022
%	41.3	15.4	33.4	5.0	4.4	0.2	0.4	100.0
rpb	0.30	-0.07	-0.24	-0.07	-0.01			
Indice de Dificuldade:					0.59			
Indice de Discriminacao:					0.35			
Correlacao Ponto-Bisserial:					0.30			

Alternativas segundo a frecuencia relativa da incidencia de respostas e o escore na prova

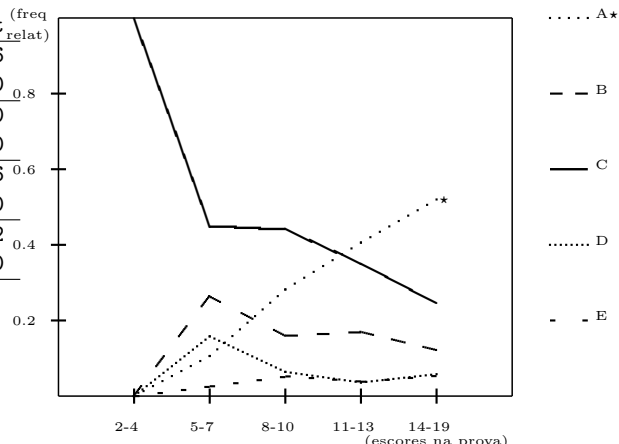

EDUDATA - T.Prog.Caipira-Out2015 - Saude Coletiva questao 11

Questao 12

	A	B	C	D	E*	Om	DD	Tot (freq relat)
Sup	7	9	25	10	223	0	2	276
27%	2.5	3.3	9.1	3.6	80.8	0.0	0.7	100.0
Med	38	43	91	40	257	0	1	470
46%	8.1	9.1	19.4	8.5	54.7	0.0	0.2	100.0
Inf	35	27	77	42	95	0	0	276
27%	12.7	9.8	27.9	15.2	34.4	0.0	0.0	100.0
Tot	80	79	193	92	575	0	3	1022
%	7.8	7.7	18.9	9.0	56.3	0.0	0.3	100.0
rpb	-0.15	-0.10	-0.20	-0.16	0.38			
Indice de Dificuldade:					0.44			
Indice de Discriminacao:					0.46			
Correlacao Ponto-Bisserial:					0.38			

Alternativas segundo a frecuencia relativa da incidencia de respostas e o escore na prova

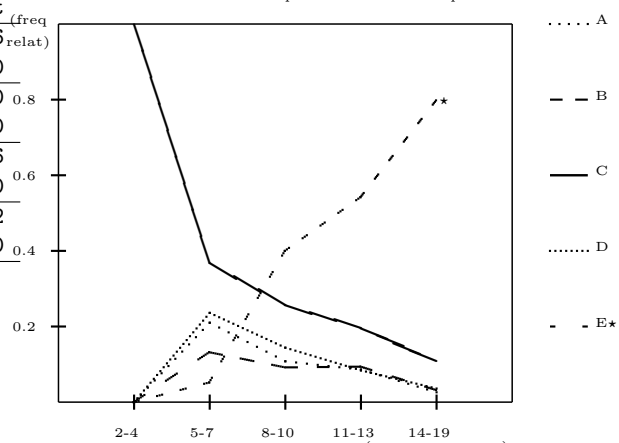

EDUDATA - T.Prog.Caipira-Out2015 - Saude Coletiva questao 12

Questao 13

	A	B	C	D*	E	Om	DD	Tot (freq relat)
Sup	39	18	36	183	0	0	0	276
27%	14.1	6.5	13.0	66.3	0.0	0.0	0.0	100.0
Med	116	53	90	210	1	0	0	470
46%	24.7	11.3	19.1	44.7	0.2	0.0	0.0	100.0
Inf	61	34	66	113	2	0	0	276
27%	22.1	12.3	23.9	40.9	0.7	0.0	0.0	100.0
Tot	216	105	192	506	3	0	0	1022
%	21.1	10.3	18.8	49.5	0.3	0.0	0.0	100.0
rpb	-0.08	-0.10	-0.12	0.22	-0.04			
Indice de Dificuldade:					0.50			
Indice de Discriminacao:					0.25			
Correlacao Ponto-Bisserial:					0.22			

Alternativas segundo a frecuencia relativa da incidencia de respostas e o escore na prova

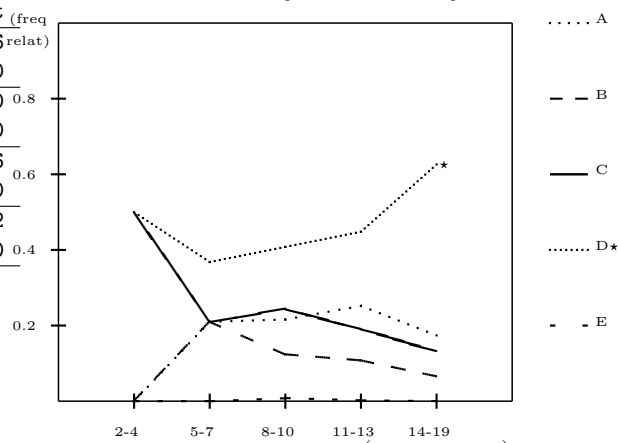

EDUDATA - T.Prog.Caipira-Out2015 - Saude Coletiva questao 13

Analise por Itens  
 Saude Coletiva (GERAL)

Questao 14

	A*	B	C	D	E	Om	DD	Tot <sup>(freq relat)</sup>
Sup	234	2	27	2	11	0	0	276
27%	84.8	0.7	9.8	0.7	4.0	0.0	0.0	100.0
Med	307	8	116	16	23	0	0	470
46%	65.3	1.7	24.7	3.4	4.9	0.0	0.0	100.0
Inf	121	9	106	16	23	0	1	276
27%	43.8	3.3	38.4	5.8	8.3	0.0	0.4	100.0
Tot	662	19	249	34	57	0	1	1022
%	64.8	1.9	24.4	3.3	5.6	0.0	0.1	100.0
rpb	0.35	-0.07	-0.28	-0.11	-0.06			
Indice de Dificuldade:				0.35				
Indice de Discriminacao:				0.41				
Correlacao Ponto-Bisserial:				0.35				

Alternativas segundo a frequencia relativa da incidencia de respostas e o escore na prova

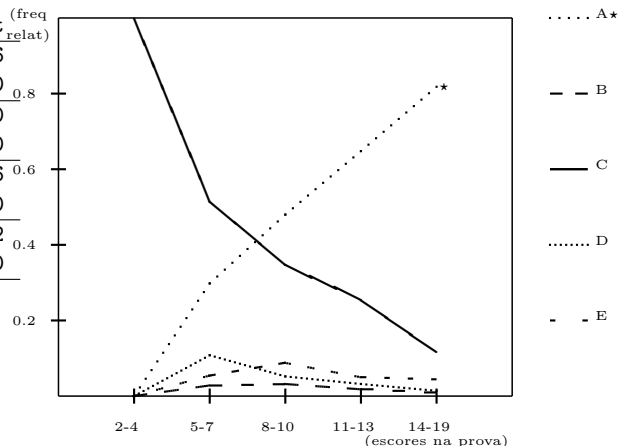

Questao 15

	A	B*	C	D	E	Om	DD	Tot <sup>(freq relat)</sup>
Sup	3	252	5	7	9	0	0	276
27%	1.1	91.3	1.8	2.5	3.3	0.0	0.0	100.0
Med	7	378	19	23	42	1	0	470
46%	1.5	80.4	4.0	4.9	8.9	0.2	0.0	100.0
Inf	11	173	27	27	38	0	0	276
27%	4.0	62.7	9.8	9.8	13.8	0.0	0.0	100.0
Tot	21	803	51	57	89	1	0	1022
%	2.1	78.6	5.0	5.6	8.7	0.1	0.0	100.0
rpb	-0.11	0.28	-0.12	-0.13	-0.15			
Indice de Dificuldade:				0.21				
Indice de Discriminacao:				0.29				
Correlacao Ponto-Bisserial:				0.28				

Alternativas segundo a frequencia relativa da incidencia de respostas e o escore na prova

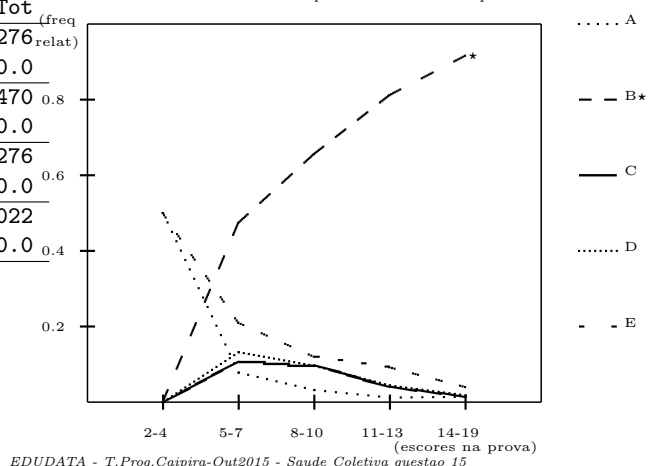

Questao 16

	A	B	C	D	E*	Om	DD	Tot <sup>(freq relat)</sup>
Sup	17	40	13	8	198	0	0	276
27%	6.2	14.5	4.7	2.9	71.7	0.0	0.0	100.0
Med	56	112	33	54	214	0	1	470
46%	11.9	23.8	7.0	11.5	45.5	0.0	0.2	100.0
Inf	34	80	43	54	65	0	0	276
27%	12.3	29.0	15.6	19.6	23.6	0.0	0.0	100.0
Tot	107	232	89	116	477	0	1	1022
%	10.5	22.7	8.7	11.4	46.7	0.0	0.1	100.0
rpb	-0.11	-0.12	-0.15	-0.21	0.40			
Indice de Dificuldade:				0.53				
Indice de Discriminacao:				0.48				
Correlacao Ponto-Bisserial:				0.40				

Alternativas segundo a frequencia relativa da incidencia de respostas e o escore na prova

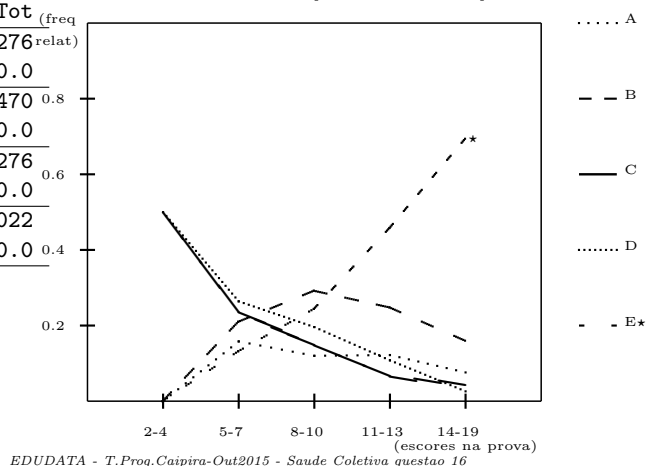



Analise por Itens  
 Saude Coletiva (GERAL)

Questao 17

	A	B	C*	D	E	Om	DD	Tot <sup>(freq relat)</sup>
Sup	9	10	165	3	89	0	0	276
27%	3.3	3.6	59.8	1.1	32.2	0.0	0.0	100.0
Med	27	46	164	16	217	0	0	470
46%	5.7	9.8	34.9	3.4	46.2	0.0	0.0	100.0
Inf	31	31	41	33	140	0	0	276
27%	11.2	11.2	14.9	12.0	50.7	0.0	0.0	100.0
Tot	67	87	370	52	446	0	0	1022
%	6.6	8.5	36.2	5.1	43.6	0.0	0.0	100.0
rpb	-0.11	-0.12	0.35	-0.20	-0.12			
Indice de Dificuldade:					0.64			
Indice de Discriminacao:					0.45			
Correlacao Ponto-Bisserial:					0.35			

Alternativas segundo a frequencia relativa da incidencia de respostas e o escore na prova

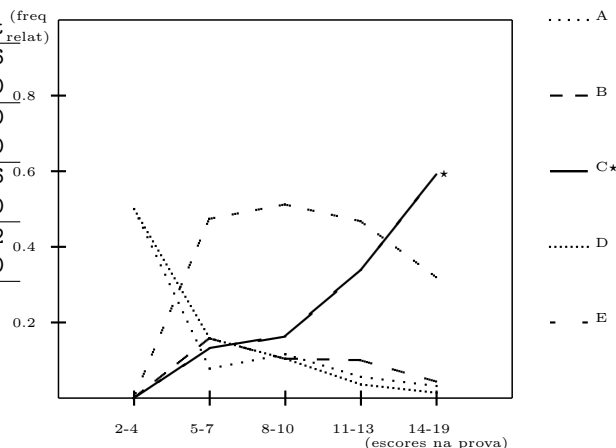

EDUDATA - T.Prog.Caipira-Out2015 - Saude Coletiva questao 17

Questao 18

	A	B	C	D*	E	Om	DD	Tot <sup>(freq relat)</sup>
Sup	14	32	64	148	18	0	0	276
27%	5.1	11.6	23.2	53.6	6.5	0.0	0.0	100.0
Med	33	95	199	93	49	1	0	470
46%	7.0	20.2	42.3	19.8	10.4	0.2	0.0	100.0
Inf	20	68	126	28	32	1	1	276
27%	7.2	24.6	45.7	10.1	11.6	0.4	0.4	100.0
Tot	67	195	389	269	99	2	1	1022
%	6.6	19.1	38.1	26.3	9.7	0.2	0.1	100.0
rpb	-0.03	-0.13	-0.18	0.37	-0.05			
Indice de Dificuldade:					0.74			
Indice de Discriminacao:					0.43			
Correlacao Ponto-Bisserial:					0.37			

Alternativas segundo a frequencia relativa da incidencia de respostas e o escore na prova

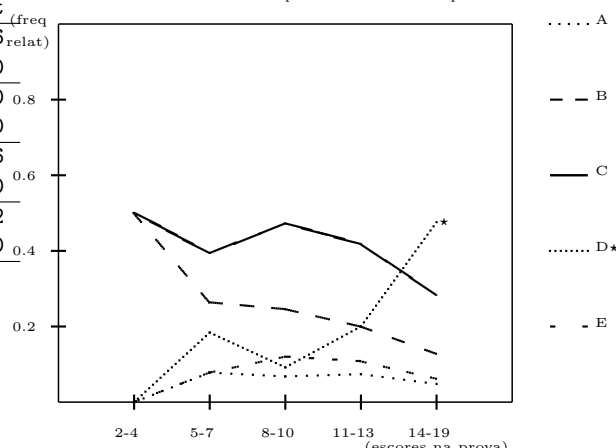

EDUDATA - T.Prog.Caipira-Out2015 - Saude Coletiva questao 18

Questao 19

	A	B	C	D*	E	Om	DD	Tot <sup>(freq relat)</sup>
Sup	9	38	85	117	27	0	0	276
27%	3.3	13.8	30.8	42.4	9.8	0.0	0.0	100.0
Med	48	71	170	111	70	0	0	470
46%	10.2	15.1	36.2	23.6	14.9	0.0	0.0	100.0
Inf	35	58	105	30	48	0	0	276
27%	12.7	21.0	38.0	10.9	17.4	0.0	0.0	100.0
Tot	92	167	360	258	145	0	0	1022
%	9.0	16.3	35.2	25.2	14.2	0.0	0.0	100.0
rpb	-0.12	-0.07	-0.08	0.27	-0.06			
Indice de Dificuldade:					0.75			
Indice de Discriminacao:					0.32			
Correlacao Ponto-Bisserial:					0.27			

Alternativas segundo a frequencia relativa da incidencia de respostas e o escore na prova

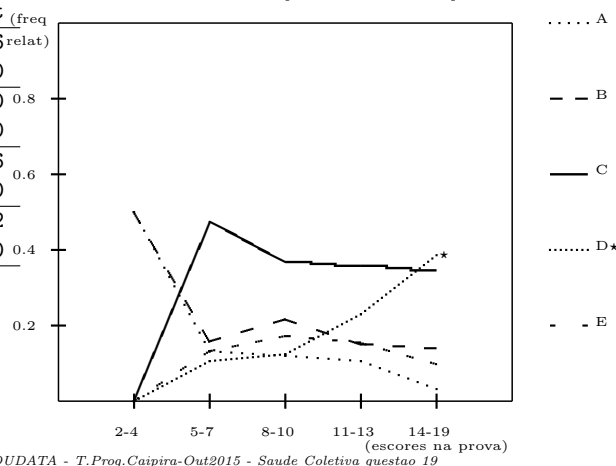

EDUDATA - T.Prog.Caipira-Out2015 - Saude Coletiva questao 19

Analise por Itens  
 Saude Coletiva (GERAL)

Questao 20

	A	B	C	D	E*	Om	DD	Tot (freq relat)
Sup	6	3	2	0	265	0	0	276
27%	2.2	1.1	0.7	0.0	96.0	0.0	0.0	100.0
Med	15	10	15	1	428	1	0	470
46%	3.2	2.1	3.2	0.2	91.1	0.2	0.0	100.0
Inf	13	17	24	6	213	0	3	276
27%	4.7	6.2	8.7	2.2	77.2	0.0	1.1	100.0
Tot	34	30	41	7	906	1	3	1022
%	3.3	2.9	4.0	0.7	88.6	0.1	0.3	100.0
rpb	-0.06	-0.11	-0.13	-0.14	0.23			
Indice de Dificuldade:				0.11				
Indice de Discriminacao:				0.19				
Correlacao Ponto-Bisserial:				0.23				

Alternativas segundo a frecuencia relativa da incidencia de respostas e o escore na prova

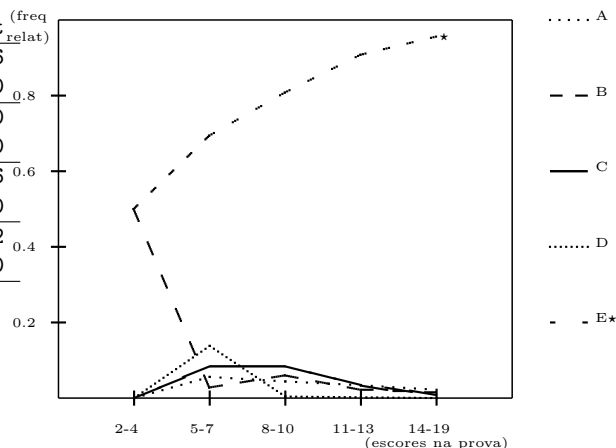

Questao 21

	A	B	C*	D	E	Om	DD	Tot (freq relat)
Sup	19	2	208	28	19	0	0	276
27%	6.9	0.7	75.4	10.1	6.9	0.0	0.0	100.0
Med	61	7	280	88	34	0	0	470
46%	13.0	1.5	59.6	18.7	7.2	0.0	0.0	100.0
Inf	51	4	117	66	37	0	1	276
27%	18.5	1.4	42.4	23.9	13.4	0.0	0.4	100.0
Tot	131	13	605	182	90	0	1	1022
%	12.8	1.3	59.2	17.8	8.8	0.0	0.1	100.0
rpb	-0.16	-0.04	0.31	-0.17	-0.12			
Indice de Dificuldade:				0.41				
Indice de Discriminacao:				0.33				
Correlacao Ponto-Bisserial:				0.31				

Alternativas segundo a frecuencia relativa da incidencia de respostas e o escore na prova

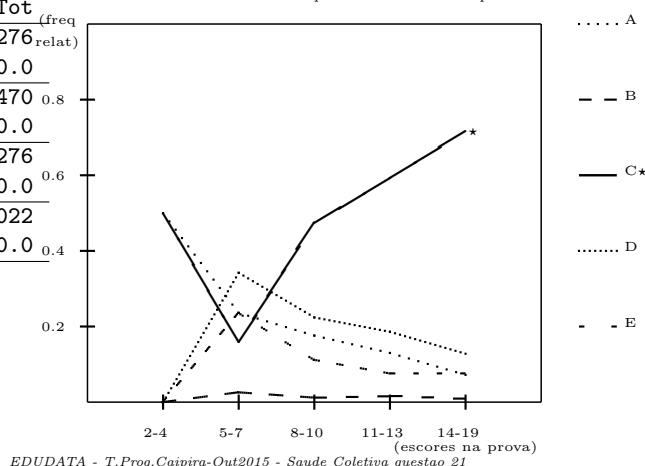

Questao 22

	A	B*	C	D	E	Om	DD	Tot (freq relat)
Sup	2	261	4	9	0	0	0	276
27%	0.7	94.6	1.4	3.3	0.0	0.0	0.0	100.0
Med	14	404	25	23	3	1	0	470
46%	3.0	86.0	5.3	4.9	0.6	0.2	0.0	100.0
Inf	24	189	24	36	3	0	0	276
27%	8.7	68.5	8.7	13.0	1.1	0.0	0.0	100.0
Tot	40	854	53	68	6	1	0	1022
%	3.9	83.6	5.2	6.7	0.6	0.1	0.0	100.0
rpb	-0.16	0.31	-0.16	-0.18	-0.04			
Indice de Dificuldade:				0.16				
Indice de Discriminacao:				0.26				
Correlacao Ponto-Bisserial:				0.31				

Alternativas segundo a frecuencia relativa da incidencia de respostas e o escore na prova

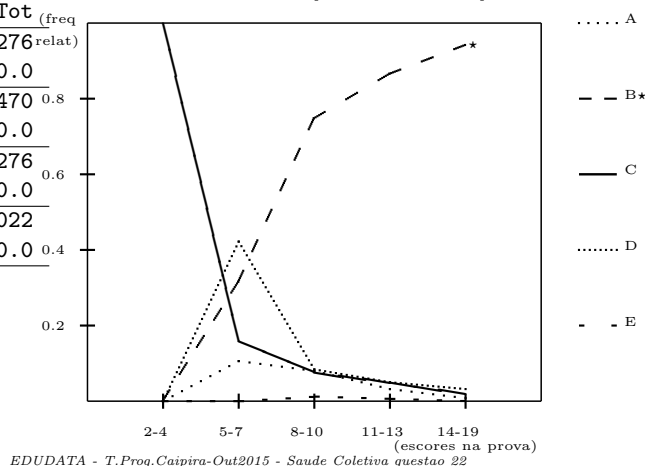

Analise por Itens  
 Saude Coletiva (GERAL)

Questao 23

	A	B	C	D*	E	Om	DD	Tot <sup>(freq relat)</sup>
Sup	99	30	27	119	1	0	0	276
27%	35.9	10.9	9.8	43.1	0.4	0.0	0.0	100.0
Med	190	75	74	129	2	0	0	470
46%	40.4	16.0	15.7	27.4	0.4	0.0	0.0	100.0
Inf	100	67	56	47	6	0	0	276
27%	36.2	24.3	20.3	17.0	2.2	0.0	0.0	100.0
Tot	389	172	157	295	9	0	0	1022
%	38.1	16.8	15.4	28.9	0.9	0.0	0.0	100.0
rpb	-0.01	-0.13	-0.13	0.24	-0.06			
Indice de Dificuldade:					0.71			
Indice de Discriminacao:					0.26			
Correlacao Ponto-Bisserial:					0.24			

Alternativas segundo a frequencia relativa da incidencia de respostas e o escore na prova

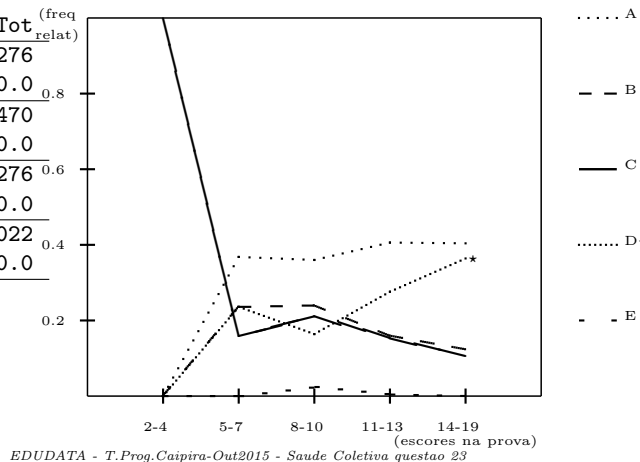

Questao 24

	A	B*	C	D	E	Om	DD	Tot <sup>(freq relat)</sup>
Sup	5	257	3	10	1	0	0	276
27%	1.8	93.1	1.1	3.6	0.4	0.0	0.0	100.0
Med	18	397	8	45	2	0	0	470
46%	3.8	84.5	1.7	9.6	0.4	0.0	0.0	100.0
Inf	22	189	20	43	2	0	0	276
27%	8.0	68.5	7.2	15.6	0.7	0.0	0.0	100.0
Tot	45	843	31	98	5	0	0	1022
%	4.4	82.5	3.0	9.6	0.5	0.0	0.0	100.0
rpb	-0.11	0.28	-0.17	-0.18	-0.02			
Indice de Dificuldade:					0.18			
Indice de Discriminacao:					0.25			
Correlacao Ponto-Bisserial:					0.28			

Alternativas segundo a frequencia relativa da incidencia de respostas e o escore na prova

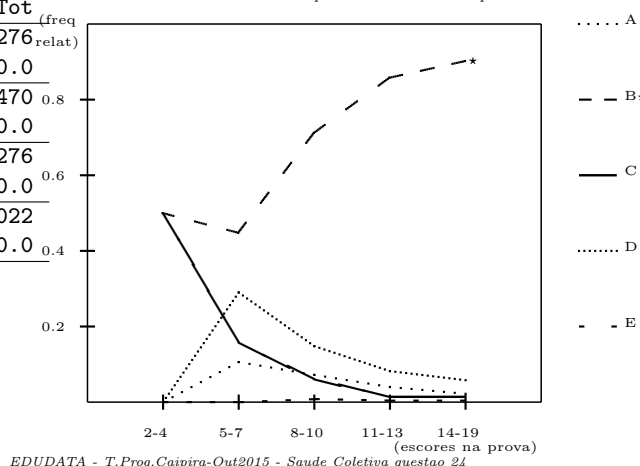

Questao 25

	A	B	C*	D	E	Om	DD	Tot <sup>(freq relat)</sup>
Sup	5	0	208	42	21	0	0	276
27%	1.8	0.0	75.4	15.2	7.6	0.0	0.0	100.0
Med	23	9	319	80	39	0	0	470
46%	4.9	1.9	67.9	17.0	8.3	0.0	0.0	100.0
Inf	24	4	120	93	35	0	0	276
27%	8.7	1.4	43.5	33.7	12.7	0.0	0.0	100.0
Tot	52	13	647	215	95	0	0	1022
%	5.1	1.3	63.3	21.0	9.3	0.0	0.0	100.0
rpb	-0.13	-0.05	0.27	-0.18	-0.08			
Indice de Dificuldade:					0.37			
Indice de Discriminacao:					0.32			
Correlacao Ponto-Bisserial:					0.27			

Alternativas segundo a frequencia relativa da incidencia de respostas e o escore na prova

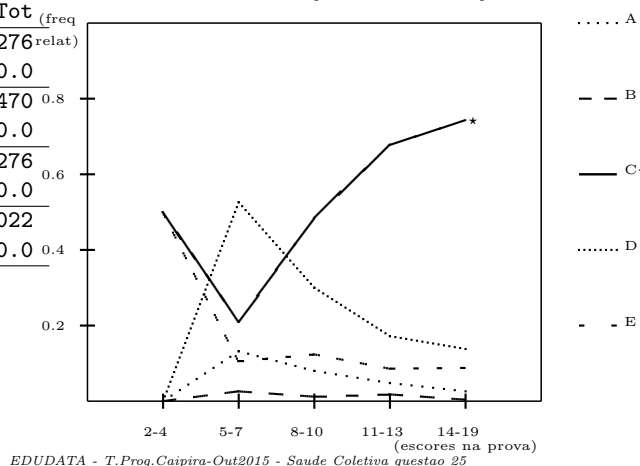

Analise por Itens  
 Saude Coletiva (GERAL)

Questao 26

	A	B*	C	D	E	Om	DD	Tot	(freq relat)
Sup	17	152	13	35	59	0	0	276	
27%	6.2	55.1	4.7	12.7	21.4	0.0	0.0	100.0	0.8
Med	35	173	41	130	91	0	0	470	
46%	7.4	36.8	8.7	27.7	19.4	0.0	0.0	100.0	0.6
Inf	26	54	45	89	59	3	0	276	
27%	9.4	19.6	16.3	32.2	21.4	1.1	0.0	100.0	0.4
Tot	78	379	99	254	209	3	0	1022	
%	7.6	37.1	9.7	24.9	20.5	0.3	0.0	100.0	0.2
rpb	-0.06	0.31	-0.17	-0.19	0.01				
Indice de Dificuldade:					0.63				
Indice de Discriminacao:					0.36				
Correlacao Ponto-Bisserial:					0.31				

Alternativas segundo a frequencia relativa da incidencia de respostas e o escore na prova

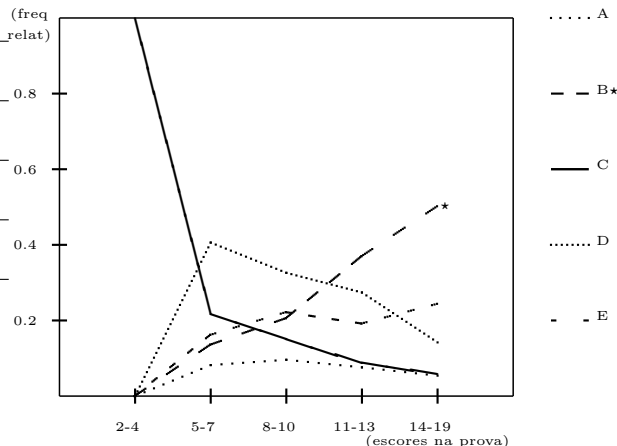

Questao 27

	A	B	C*	D	E	Om	DD	Tot	(freq relat)
Sup	160	10	91	14	1	0	0	276	
27%	58.0	3.6	33.0	5.1	0.4	0.0	0.0	100.0	0.8
Med	277	22	136	28	7	0	0	470	
46%	58.9	4.7	28.9	6.0	1.5	0.0	0.0	100.0	0.6
Inf	172	9	67	26	2	0	0	276	
27%	62.3	3.3	24.3	9.4	0.7	0.0	0.0	100.0	0.4
Tot	609	41	294	68	10	0	0	1022	
%	59.6	4.0	28.8	6.7	1.0	0.0	0.0	100.0	0.2
rpb	-0.02	0.01	0.06	-0.07	-0.04				
Indice de Dificuldade:					0.71				
Indice de Discriminacao:					0.09				
Correlacao Ponto-Bisserial:					0.06				

Alternativas segundo a frequencia relativa da incidencia de respostas e o escore na prova

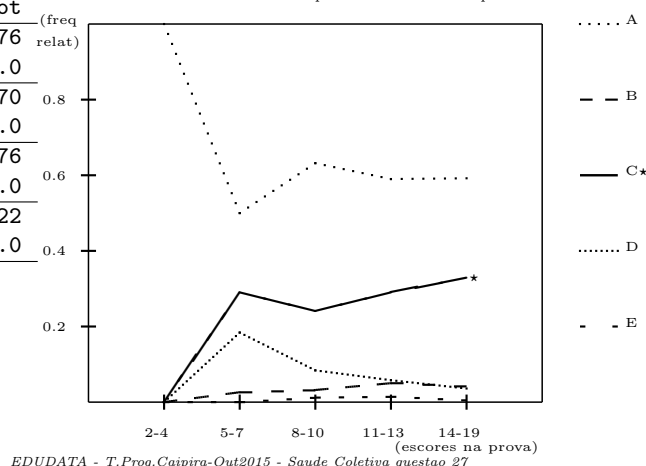

Questao 28

	A*	B	C	D	E	Om	DD	Tot	(freq relat)
Sup	168	2	17	2	87	0	0	276	
27%	60.9	0.7	6.2	0.7	31.5	0.0	0.0	100.0	0.8
Med	224	8	40	7	190	1	0	470	
46%	47.7	1.7	8.5	1.5	40.4	0.2	0.0	100.0	0.6
Inf	83	10	24	19	137	0	3	276	
27%	30.1	3.6	8.7	6.9	49.6	0.0	1.1	100.0	0.4
Tot	475	20	81	28	414	1	3	1022	
%	46.5	2.0	7.9	2.7	40.5	0.1	0.3	100.0	0.2
rpb	0.26	-0.11	-0.05	-0.15	-0.14				
Indice de Dificuldade:					0.54				
Indice de Discriminacao:					0.31				
Correlacao Ponto-Bisserial:					0.26				

Alternativas segundo a frequencia relativa da incidencia de respostas e o escore na prova

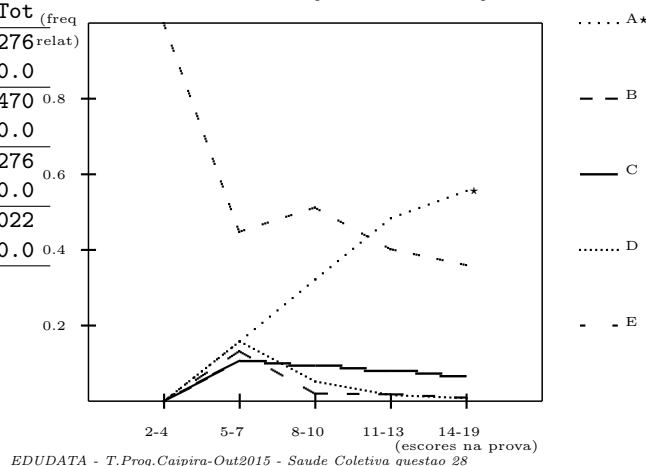

Analise por Itens  
 Saude Coletiva (GERAL)

Questao 29

	A	B	C	D	E*	Om	DD	Tot (freq relat)
Sup	32	143	22	27	52	0	0	276
27%	11.6	51.8	8.0	9.8	18.8	0.0	0.0	100.0
Med	52	264	55	65	34	0	0	470
46%	11.1	56.2	11.7	13.8	7.2	0.0	0.0	100.0
Inf	38	150	29	44	14	1	0	276
27%	13.8	54.3	10.5	15.9	5.1	0.4	0.0	100.0
Tot	122	557	106	136	100	1	0	1022
%	11.9	54.5	10.4	13.3	9.8	0.1	0.0	100.0
rpb	-0.05	-0.01	-0.03	-0.08	0.20			
Indice de Dificuldade:					0.90			
Indice de Discriminacao:					0.14			
Correlacao Ponto-Bisserial:					0.20			

Alternativas segundo a frequencia relativa da incidencia de respostas e o escore na prova

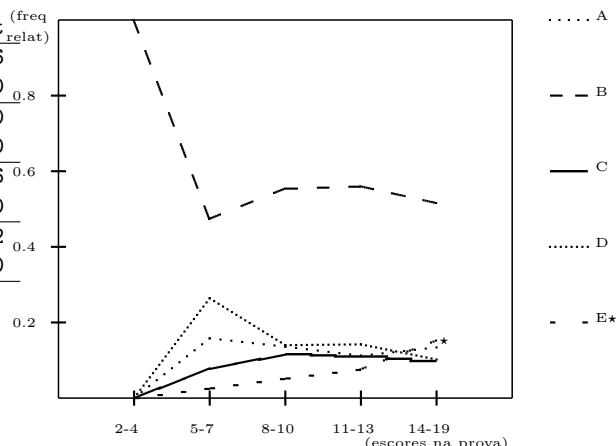

Questao 30

	A*	B	C	D	E	Om	DD	Tot (freq relat)
Sup	242	4	11	11	8	0	0	276
27%	87.7	1.4	4.0	4.0	2.9	0.0	0.0	100.0
Med	380	8	34	22	26	0	0	470
46%	80.9	1.7	7.2	4.7	5.5	0.0	0.0	100.0
Inf	159	13	37	42	24	1	0	276
27%	57.6	4.7	13.4	15.2	8.7	0.4	0.0	100.0
Tot	781	25	82	75	58	1	0	1022
%	76.4	2.4	8.0	7.3	5.7	0.1	0.0	100.0
rpb	0.29	-0.09	-0.15	-0.16	-0.11			
Indice de Dificuldade:					0.24			
Indice de Discriminacao:					0.30			
Correlacao Ponto-Bisserial:					0.29			

Alternativas segundo a frequencia relativa da incidencia de respostas e o escore na prova

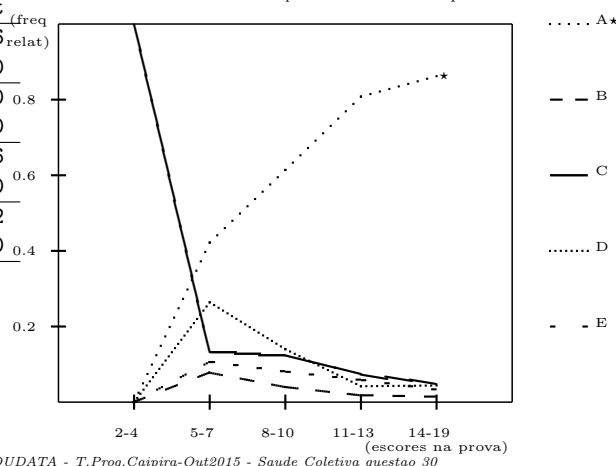

Questao 31

	A	B*	C	D	E	Om	DD	Tot (freq relat)
Sup	71	68	126	11	0	0	0	276
27%	25.7	24.6	45.7	4.0	0.0	0.0	0.0	100.0
Med	101	73	255	34	7	0	0	470
46%	21.5	15.5	54.3	7.2	1.5	0.0	0.0	100.0
Inf	51	26	171	24	3	0	1	276
27%	18.5	9.4	62.0	8.7	1.1	0.0	0.4	100.0
Tot	223	167	552	69	10	0	1	1022
%	21.8	16.3	54.0	6.8	1.0	0.0	0.1	100.0
rpb	0.07	0.18	-0.14	-0.09	-0.04			
Indice de Dificuldade:					0.84			
Indice de Discriminacao:					0.15			
Correlacao Ponto-Bisserial:					0.18			

Alternativas segundo a frequencia relativa da incidencia de respostas e o escore na prova

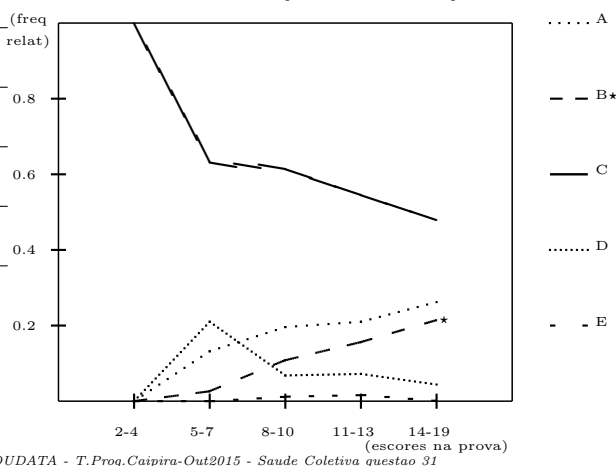

Analise por Itens  
 Saude Coletiva (GERAL)

Questao 32

	A	B	C	D*	E	Om	DD	Tot
Sup	4	21	61	190	0	0	0	276
27%	1.4	7.6	22.1	68.8	0.0	0.0	0.0	100.0
Med	19	57	98	290	5	1	0	470
46%	4.0	12.1	20.9	61.7	1.1	0.2	0.0	100.0
Inf	15	37	80	141	3	0	0	276
27%	5.4	13.4	29.0	51.1	1.1	0.0	0.0	100.0
Tot	38	115	239	621	8	1	0	1022
%	3.7	11.3	23.4	60.8	0.8	0.1	0.0	100.0
rpb	-0.07	-0.07	-0.05	0.13	-0.07			
Indice de Dificuldade:				0.39				
Indice de Discriminacao:				0.18				
Correlacao Ponto-Bisserial:				0.13				

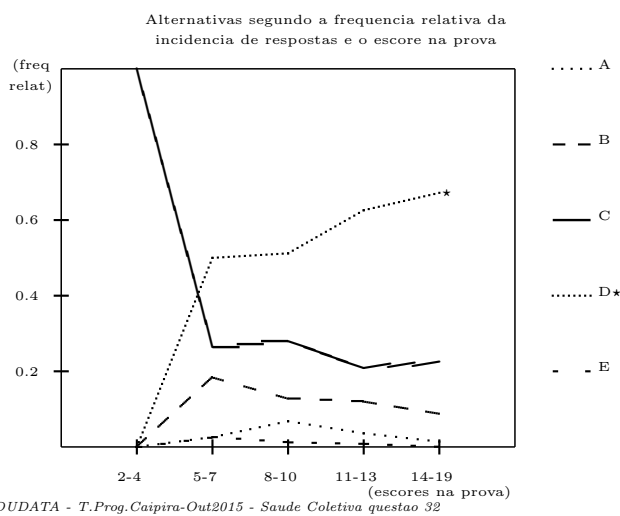

Analise por Itens  
Saude Coletiva (GERAL)

Coeficiente de Fidedignidade:	0.41
Numero Maximo de Acertos:	19
Numero Minimo de Acertos:	2
Limite Superior:	13
Limite Inferior:	9
Presentes:	1022
Media:	11.07
Desvio Padrao:	2.68
Mediana:	12
Moda:	11

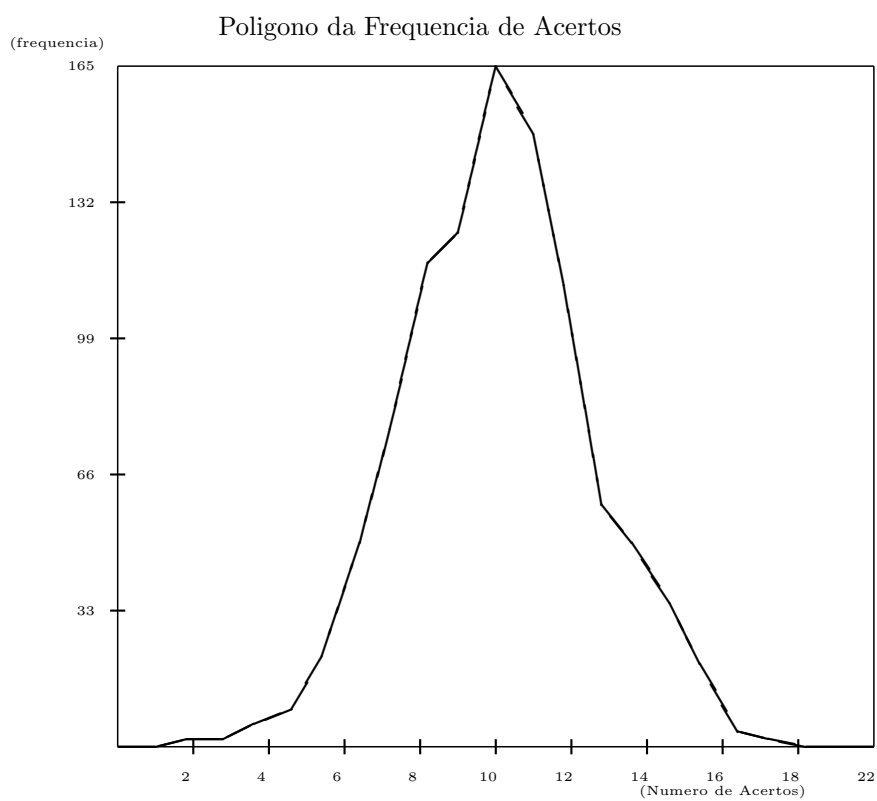

EDUDATA - T.Prog.Caipira-Out2015 - Saude Coletiva histograma

Analise por Itens  
 Saude Coletiva (GERAL)

Questoes em Ordem Decrescente de:

Ind Dificuldade		Ind Discrim		Ponto-Biss	
Quest	Dif	Quest	Discrim	Quest	rpb
29	0.90	16	0.48	16	0.40
31	0.84	12	0.46	12	0.38
19	0.75	17	0.45	18	0.37
18	0.74	18	0.43	17	0.35
23	0.71	14	0.41	14	0.35
27	0.71	26	0.36	21	0.31
17	0.64	11	0.35	26	0.31
26	0.63	21	0.33	22	0.31
11	0.59	25	0.32	11	0.30
28	0.54	19	0.32	30	0.29
16	0.53	28	0.31	15	0.28
13	0.50	30	0.30	24	0.28
12	0.44	15	0.29	25	0.27
21	0.41	23	0.26	19	0.27
32	0.39	22	0.26	28	0.26
25	0.37	24	0.25	23	0.24
14	0.35	13	0.25	20	0.23
30	0.24	20	0.19	13	0.22
15	0.21	32	0.18	29	0.20
24	0.18	31	0.15	31	0.18
22	0.16	29	0.14	32	0.13
20	0.11	27	0.09	27	0.06

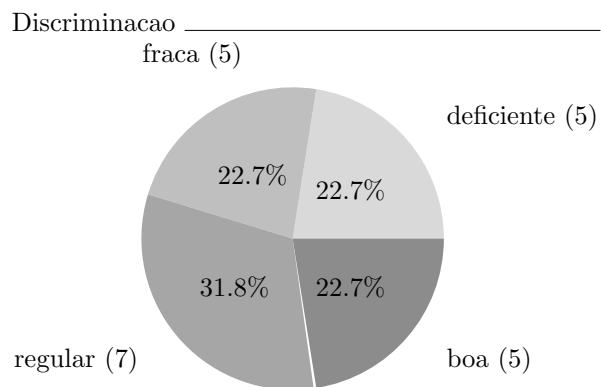
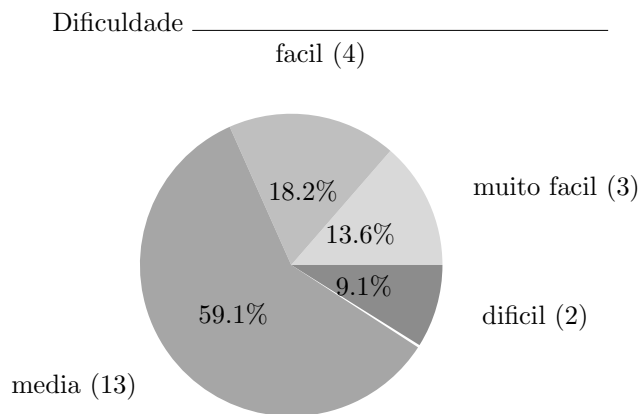



Analise por Itens  
 Clinica Medica (GERAL)

Questao 33

	A*	B	C	D	E	Om	DD	Tot	(freq relat)
Sup	124	5	46	83	18	0	0	276	0.8
27%	44.9	1.8	16.7	30.1	6.5	0.0	0.0	100.0	
Med	160	31	60	183	36	0	0	470	0.6
46%	34.0	6.6	12.8	38.9	7.7	0.0	0.0	100.0	
Inf	61	25	33	118	39	0	0	276	0.4
27%	22.1	9.1	12.0	42.8	14.1	0.0	0.0	100.0	
Tot	345	61	139	384	93	0	0	1022	
%	33.8	6.0	13.6	37.6	9.1	0.0	0.0	100.0	
rpb	0.19	-0.13	0.05	-0.08	-0.13				
Indice de Dificuldade:					0.66				
Indice de Discriminacao:					0.23				
Correlacao Ponto-Bisserial:					0.19				

Alternativas segundo a frecuencia relativa da incidencia de respostas e o escore na prova

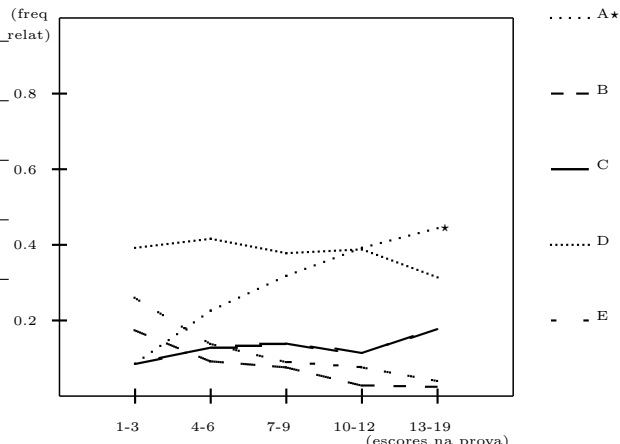

EDUDATA - T.Prog.Caipira-Out2015 - Clinica Medica questao 33

Questao 34

	A	B	C*	D	E	Om	DD	Tot	(freq relat)
Sup	23	23	179	14	37	0	0	276	0.8
27%	8.3	8.3	64.9	5.1	13.4	0.0	0.0	100.0	
Med	62	38	238	47	83	0	2	470	0.6
46%	13.2	8.1	50.6	10.0	17.7	0.0	0.4	100.0	
Inf	54	36	88	35	63	0	0	276	0.4
27%	19.6	13.0	31.9	12.7	22.8	0.0	0.0	100.0	
Tot	139	97	505	96	183	0	2	1022	
%	13.6	9.5	49.4	9.4	17.9	0.0	0.2	100.0	
rpb	-0.14	-0.07	0.27	-0.11	-0.09				
Indice de Dificuldade:					0.51				
Indice de Discriminacao:					0.33				
Correlacao Ponto-Bisserial:					0.27				

Alternativas segundo a frecuencia relativa da incidencia de respostas e o escore na prova

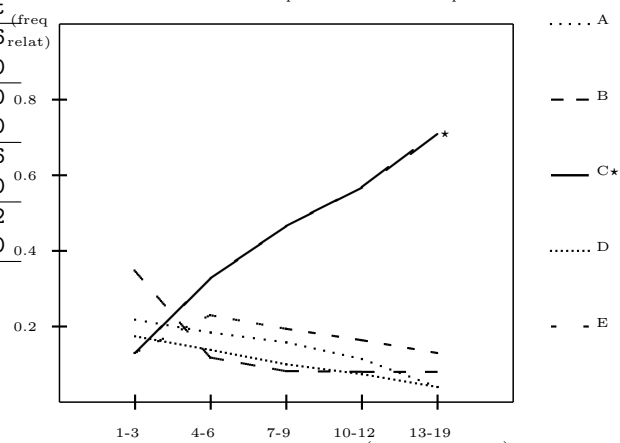

EDUDATA - T.Prog.Caipira-Out2015 - Clinica Medica questao 34

Questao 35

	A	B	C*	D	E	Om	DD	Tot	(freq relat)
Sup	36	0	213	2	25	0	0	276	0.8
27%	13.0	0.0	77.2	0.7	9.1	0.0	0.0	100.0	
Med	79	15	299	5	72	0	0	470	0.6
46%	16.8	3.2	63.6	1.1	15.3	0.0	0.0	100.0	
Inf	39	18	101	23	94	0	1	276	0.4
27%	14.1	6.5	36.6	8.3	34.1	0.0	0.4	100.0	
Tot	154	33	613	30	191	0	1	1022	
%	15.1	3.2	60.0	2.9	18.7	0.0	0.1	100.0	
rpb	0.01	-0.14	0.29	-0.19	-0.23				
Indice de Dificuldade:					0.40				
Indice de Discriminacao:					0.41				
Correlacao Ponto-Bisserial:					0.29				

Alternativas segundo a frecuencia relativa da incidencia de respostas e o escore na prova

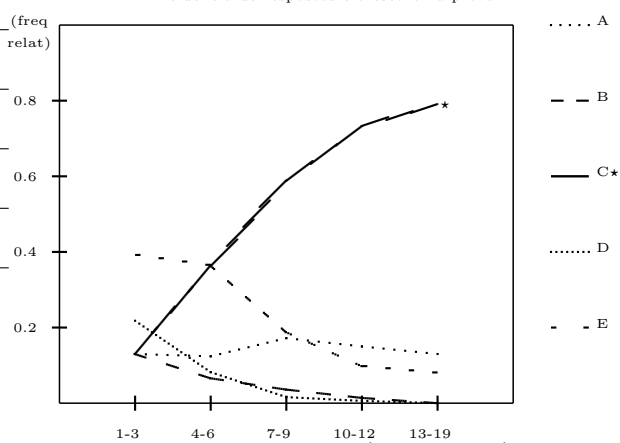

EDUDATA - T.Prog.Caipira-Out2015 - Clinica Medica questao 35

Analise por Itens  
 Clinica Medica (GERAL)

Questao 36

	A	B	C*	D	E	Om	DD	Tot <sup>(freq relat)</sup>
Sup	11	8	242	10	5	0	0	276
27%	4.0	2.9	87.7	3.6	1.8	0.0	0.0	100.0
Med	43	33	344	33	16	0	1	470
46%	9.1	7.0	73.2	7.0	3.4	0.0	0.2	100.0
Inf	29	50	111	77	9	0	0	276
27%	10.5	18.1	40.2	27.9	3.3	0.0	0.0	100.0
Tot	83	91	697	120	30	0	1	1022
%	8.1	8.9	68.2	11.7	2.9	0.0	0.1	100.0
rpb	-0.11	-0.19	0.40	-0.29	-0.06			
Indice de Dificuldade:				0.32				
Indice de Discriminacao:				0.47				
Correlacao Ponto-Bisserial:				0.40				

Alternativas segundo a frequencia relativa da incidencia de respostas e o escore na prova

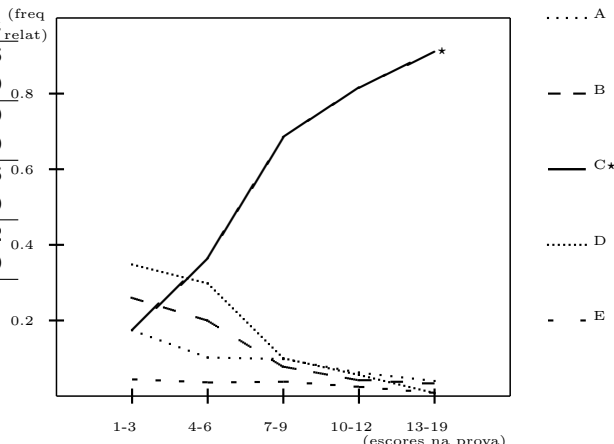

Questao 37

	A	B*	C	D	E	Om	DD	Tot <sup>(freq relat)</sup>
Sup	26	146	68	21	15	0	0	276
27%	9.4	52.9	24.6	7.6	5.4	0.0	0.0	100.0
Med	63	204	122	47	33	0	1	470
46%	13.4	43.4	26.0	10.0	7.0	0.0	0.2	100.0
Inf	49	57	98	43	28	1	0	276
27%	17.8	20.7	35.5	15.6	10.1	0.4	0.0	100.0
Tot	138	407	288	111	76	1	1	1022
%	13.5	39.8	28.2	10.9	7.4	0.1	0.1	100.0
rpb	-0.10	0.25	-0.08	-0.11	-0.06			
Indice de Dificuldade:				0.60				
Indice de Discriminacao:				0.32				
Correlacao Ponto-Bisserial:				0.25				

Alternativas segundo a frequencia relativa da incidencia de respostas e o escore na prova

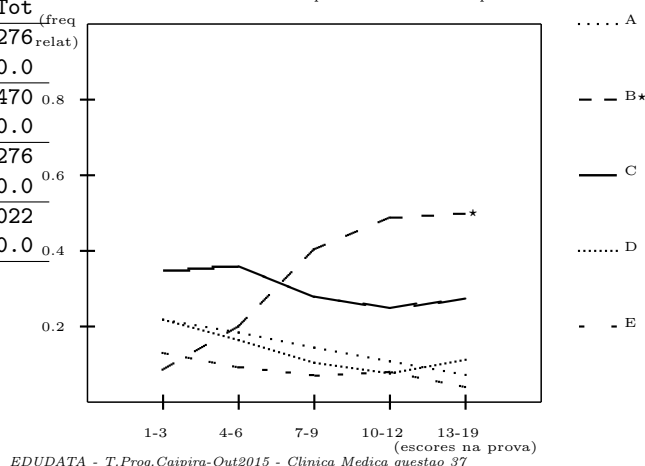

Questao 38

	A	B	C	D	E*	Om	DD	Tot <sup>(freq relat)</sup>
Sup	5	29	40	10	192	0	0	276
27%	1.8	10.5	14.5	3.6	69.6	0.0	0.0	100.0
Med	12	87	132	66	170	1	2	470
46%	2.6	18.5	28.1	14.0	36.2	0.2	0.4	100.0
Inf	7	52	106	57	53	1	0	276
27%	2.5	18.8	38.4	20.7	19.2	0.4	0.0	100.0
Tot	24	168	278	133	415	2	2	1022
%	2.3	16.4	27.2	13.0	40.6	0.2	0.2	100.0
rpb	-0.05	-0.09	-0.21	-0.18	0.41			
Indice de Dificuldade:				0.59				
Indice de Discriminacao:				0.50				
Correlacao Ponto-Bisserial:				0.41				

Alternativas segundo a frequencia relativa da incidencia de respostas e o escore na prova

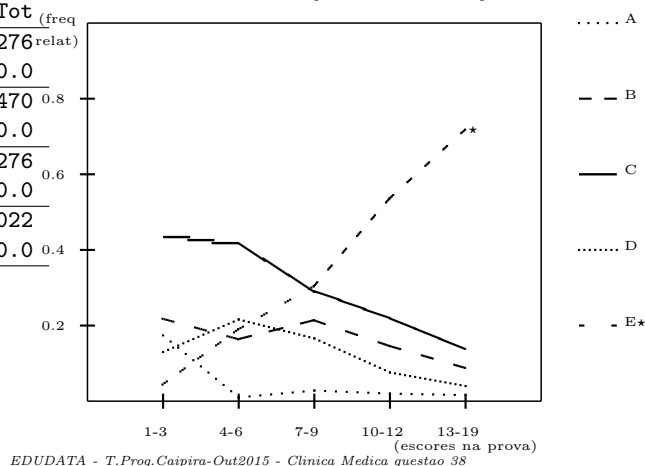

Analise por Itens  
 Clinica Medica (GERAL)

Questao 39

	A	B	C*	D	E	Om	DD	Tot (freq relat)
Sup	23	26	168	57	2	0	0	276
27%	8.3	9.4	60.9	20.7	0.7	0.0	0.0	100.0
Med	62	77	147	166	17	0	1	470
46%	13.2	16.4	31.3	35.3	3.6	0.0	0.2	100.0
Inf	55	47	42	113	18	1	0	276
27%	19.9	17.0	15.2	40.9	6.5	0.4	0.0	100.0
Tot	140	150	357	336	37	1	1	1022
%	13.7	14.7	34.9	32.9	3.6	0.1	0.1	100.0
rpb	-0.13	-0.09	0.41	-0.19	-0.12			
Indice de Dificuldade:					0.65			
Indice de Discriminacao:					0.46			
Correlacao Ponto-Bisserial:					0.41			

Alternativas segundo a frequencia relativa da incidencia de respostas e o escore na prova

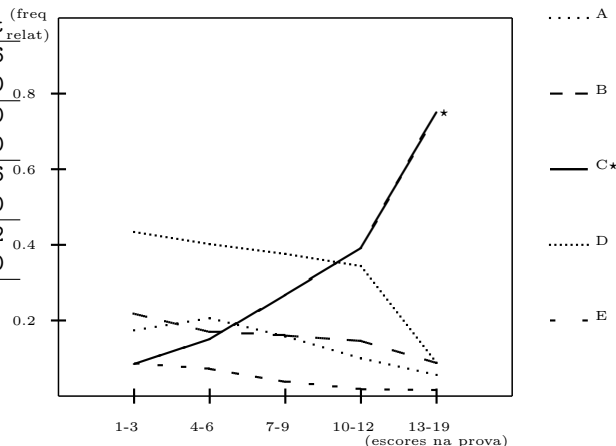

EDUDATA - T.Prog.Caipira-Out2015 - Clinica Medica questao 39

Questao 40

	A	B	C	D	E*	Om	DD	Tot (freq relat)
Sup	24	27	12	27	186	0	0	276
27%	8.7	9.8	4.3	9.8	67.4	0.0	0.0	100.0
Med	37	51	28	92	261	0	1	470
46%	7.9	10.9	6.0	19.6	55.5	0.0	0.2	100.0
Inf	36	40	25	81	91	1	2	276
27%	13.0	14.5	9.1	29.3	33.0	0.4	0.7	100.0
Tot	97	118	65	200	538	1	3	1022
%	9.5	11.5	6.4	19.6	52.6	0.1	0.3	100.0
rpb	-0.05	-0.05	-0.09	-0.21	0.29			
Indice de Dificuldade:					0.47			
Indice de Discriminacao:					0.34			
Correlacao Ponto-Bisserial:					0.29			

Alternativas segundo a frequencia relativa da incidencia de respostas e o escore na prova

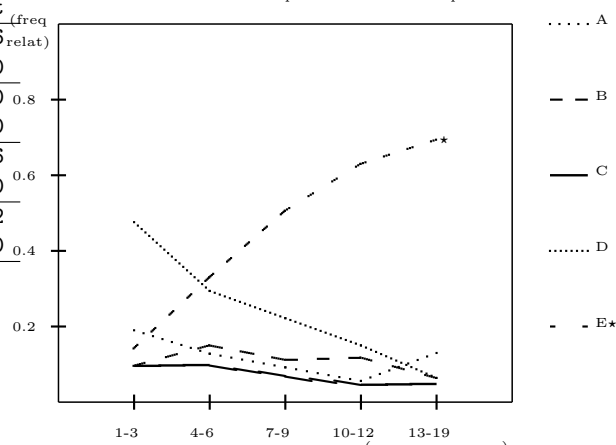

EDUDATA - T.Prog.Caipira-Out2015 - Clinica Medica questao 40

Questao 41

	A	B*	C	D	E	Om	DD	Tot (freq relat)
Sup	136	109	14	11	6	0	0	276
27%	49.3	39.5	5.1	4.0	2.2	0.0	0.0	100.0
Med	265	69	53	68	15	0	0	470
46%	56.4	14.7	11.3	14.5	3.2	0.0	0.0	100.0
Inf	115	36	44	61	19	1	0	276
27%	41.7	13.0	15.9	22.1	6.9	0.4	0.0	100.0
Tot	516	214	111	140	40	1	0	1022
%	50.5	20.9	10.9	13.7	3.9	0.1	0.0	100.0
rpb	0.04	0.30	-0.15	-0.22	-0.09			
Indice de Dificuldade:					0.79			
Indice de Discriminacao:					0.26			
Correlacao Ponto-Bisserial:					0.30			

Alternativas segundo a frequencia relativa da incidencia de respostas e o escore na prova

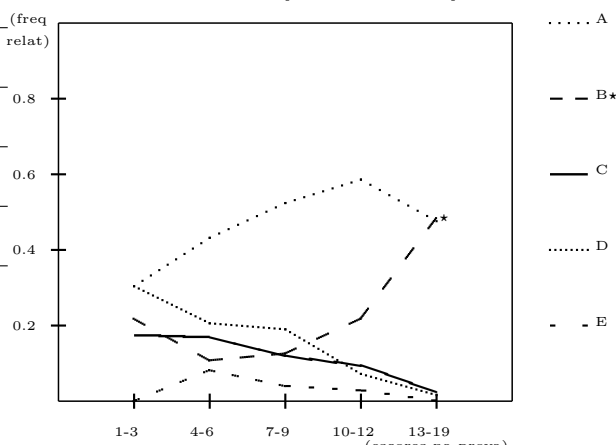

EDUDATA - T.Prog.Caipira-Out2015 - Clinica Medica questao 41

Analise por Itens  
 Clinica Medica (GERAL)

Questao 42

	A*	B	C	D	E	Om	DD	Tot (freq relat)
Sup	201	15	28	15	17	0	0	276
27%	72.8	5.4	10.1	5.4	6.2	0.0	0.0	100.0
Med	158	71	100	82	59	0	0	470
46%	33.6	15.1	21.3	17.4	12.6	0.0	0.0	100.0
Inf	45	54	67	72	37	1	0	276
27%	16.3	19.6	24.3	26.1	13.4	0.4	0.0	100.0
Tot	404	140	195	169	113	1	0	1022
%	39.5	13.7	19.1	16.5	11.1	0.1	0.0	100.0
rpb	0.49	-0.16	-0.15	-0.25	-0.10			
Indice de Dificuldade:					0.60			
Indice de Discriminacao:					0.57			
Correlacao Ponto-Bisserial:					0.49			

Alternativas segundo a frequencia relativa da incidencia de respostas e o escore na prova

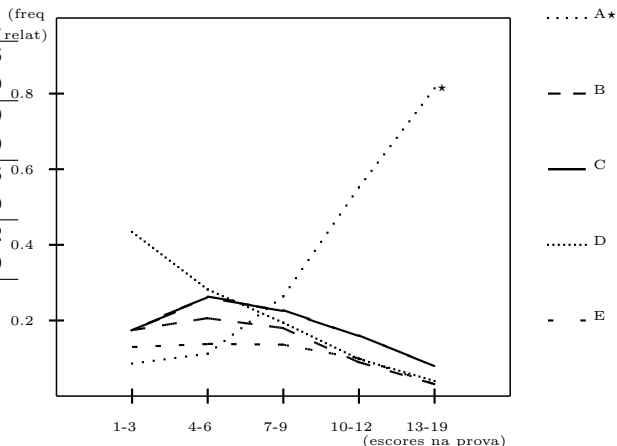

EDUDATA - T.Prog.Caipira-Out2015 - Clinica Medica questao 42

Questao 43

	A	B	C	D	E*	Om	DD	Tot (freq relat)
Sup	26	24	27	15	184	0	0	276
27%	9.4	8.7	9.8	5.4	66.7	0.0	0.0	100.0
Med	116	107	84	51	112	0	0	470
46%	24.7	22.8	17.9	10.9	23.8	0.0	0.0	100.0
Inf	69	59	55	58	34	1	0	276
27%	25.0	21.4	19.9	21.0	12.3	0.4	0.0	100.0
Tot	211	190	166	124	330	1	0	1022
%	20.6	18.6	16.2	12.1	32.3	0.1	0.0	100.0
rpb	-0.15	-0.13	-0.13	-0.20	0.48			
Indice de Dificuldade:					0.68			
Indice de Discriminacao:					0.54			
Correlacao Ponto-Bisserial:					0.48			

Alternativas segundo a frequencia relativa da incidencia de respostas e o escore na prova

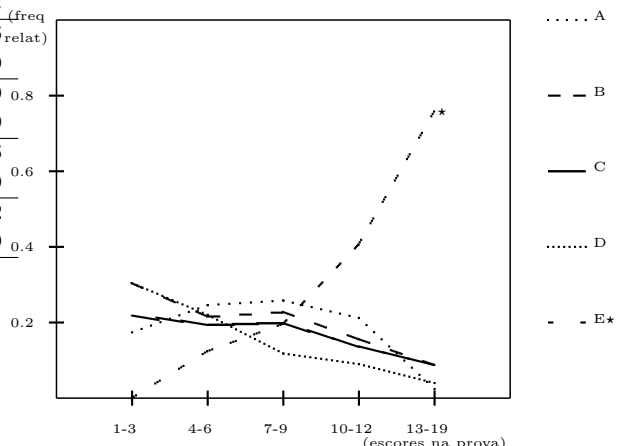

EDUDATA - T.Prog.Caipira-Out2015 - Clinica Medica questao 43

Questao 44

	A	B	C	D*	E	Om	DD	Tot (freq relat)
Sup	6	101	25	132	12	0	0	276
27%	2.2	36.6	9.1	47.8	4.3	0.0	0.0	100.0
Med	34	152	84	166	33	0	1	470
46%	7.2	32.3	17.9	35.3	7.0	0.0	0.2	100.0
Inf	33	72	61	82	27	1	0	276
27%	12.0	26.1	22.1	29.7	9.8	0.4	0.0	100.0
Tot	73	325	170	380	72	1	1	1022
%	7.1	31.8	16.6	37.2	7.0	0.1	0.1	100.0
rpb	-0.16	0.07	-0.16	0.18	-0.06			
Indice de Dificuldade:					0.63			
Indice de Discriminacao:					0.18			
Correlacao Ponto-Bisserial:					0.18			

Alternativas segundo a frequencia relativa da incidencia de respostas e o escore na prova

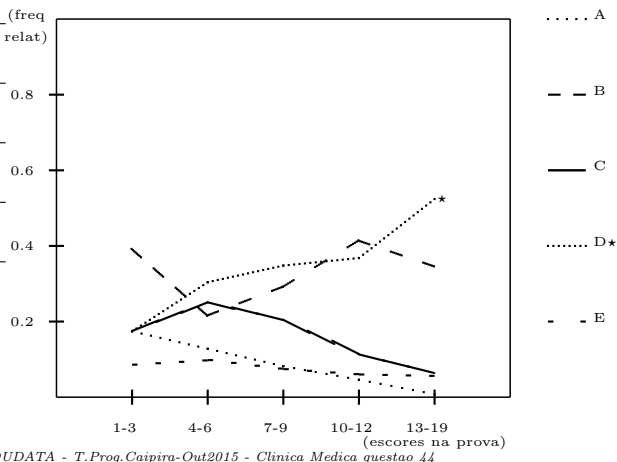

EDUDATA - T.Prog.Caipira-Out2015 - Clinica Medica questao 44

Analise por Itens  
 Clinica Medica (GERAL)

Questao 45

	A	B	C	D	E*	Om	DD	Tot	(freq relat)
Sup	37	11	9	133	86	0	0	276	
27%	13.4	4.0	3.3	48.2	31.2	0.0	0.0	100.0	
Med	74	67	49	190	90	0	0	470	
46%	15.7	14.3	10.4	40.4	19.1	0.0	0.0	100.0	
Inf	43	58	41	108	26	0	0	276	
27%	15.6	21.0	14.9	39.1	9.4	0.0	0.0	100.0	
Tot	154	136	99	431	202	0	0	1022	
%	15.1	13.3	9.7	42.2	19.8	0.0	0.0	100.0	
rpb	-0.03	-0.19	-0.17	0.08	0.22				
Indice de Dificuldade:					0.80				
Indice de Discriminacao:					0.22				
Correlacao Ponto-Bisserial:					0.22				

Alternativas segundo a frecuencia relativa da incidencia de respostas e o escore na prova

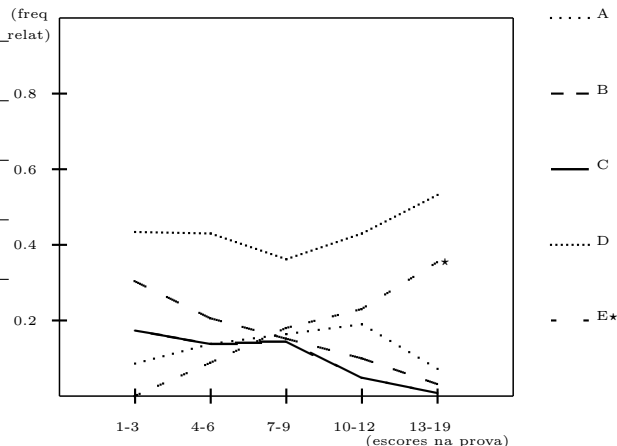

EDUDATA - T.Prog.Caipira-Out2015 - Clinica Medica questao 45

Questao 46

	A*	B	C	D	E	Om	DD	Tot	(freq relat)
Sup	198	49	4	20	5	0	0	276	
27%	71.7	17.8	1.4	7.2	1.8	0.0	0.0	100.0	
Med	235	146	24	46	19	0	0	470	
46%	50.0	31.1	5.1	9.8	4.0	0.0	0.0	100.0	
Inf	59	116	33	42	26	0	0	276	
27%	21.4	42.0	12.0	15.2	9.4	0.0	0.0	100.0	
Tot	492	311	61	108	50	0	0	1022	
%	48.1	30.4	6.0	10.6	4.9	0.0	0.0	100.0	
rpb	0.39	-0.20	-0.18	-0.12	-0.12				
Indice de Dificuldade:					0.52				
Indice de Discriminacao:					0.50				
Correlacao Ponto-Bisserial:					0.39				

Alternativas segundo a frecuencia relativa da incidencia de respostas e o escore na prova

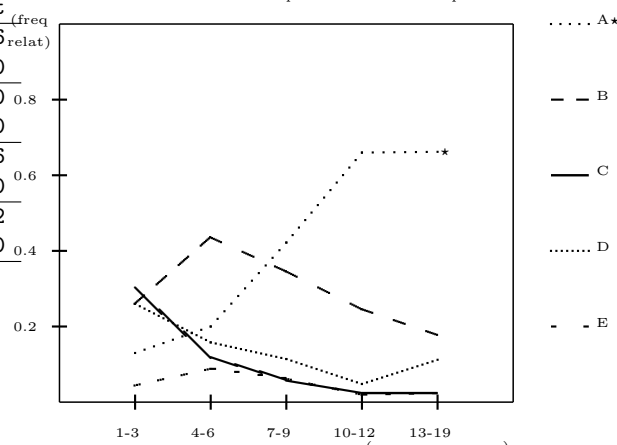

EDUDATA - T.Prog.Caipira-Out2015 - Clinica Medica questao 46

Questao 47

	A	B	C	D*	E	Om	DD	Tot	(freq relat)
Sup	20	32	83	120	20	1	0	276	
27%	7.2	11.6	30.1	43.5	7.2	0.4	0.0	100.0	
Med	36	93	187	101	52	0	1	470	
46%	7.7	19.8	39.8	21.5	11.1	0.0	0.2	100.0	
Inf	29	71	109	41	26	0	0	276	
27%	10.5	25.7	39.5	14.9	9.4	0.0	0.0	100.0	
Tot	85	196	379	262	98	1	1	1022	
%	8.3	19.2	37.1	25.6	9.6	0.1	0.1	100.0	
rpb	-0.05	-0.15	-0.09	0.28	-0.01				
Indice de Dificuldade:					0.74				
Indice de Discriminacao:					0.29				
Correlacao Ponto-Bisserial:					0.28				

Alternativas segundo a frecuencia relativa da incidencia de respostas e o escore na prova

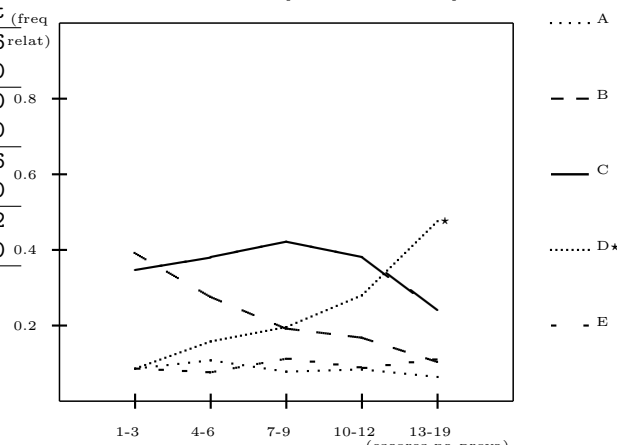

EDUDATA - T.Prog.Caipira-Out2015 - Clinica Medica questao 47

Analise por Itens  
 Clinica Medica (GERAL)

Questao 48

	A*	B	C	D	E	Om	DD	Tot	(freq relat)
Sup	70	16	156	31	3	0	0	276	
27%	25.4	5.8	56.5	11.2	1.1	0.0	0.0	100.0	
Med	86	47	208	104	25	0	0	470	
46%	18.3	10.0	44.3	22.1	5.3	0.0	0.0	100.0	
Inf	25	42	117	73	19	0	0	276	
27%	9.1	15.2	42.4	26.4	6.9	0.0	0.0	100.0	
Tot	181	105	481	208	47	0	0	1022	
%	17.7	10.3	47.1	20.4	4.6	0.0	0.0	100.0	
rpb	0.19	-0.13	0.13	-0.18	-0.12				
Indice de Dificuldade:				0.82					
Indice de Discriminacao:				0.16					
Correlacao Ponto-Bisserial:				0.19					

Alternativas segundo a frequencia relativa da incidencia de respostas e o escore na prova

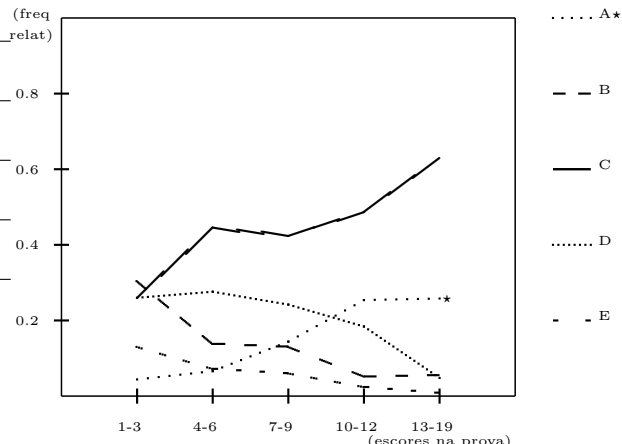

Questao 49

	A	B	C	D*	E	Om	DD	Tot	(freq relat)
Sup	31	37	16	108	84	0	0	276	
27%	11.2	13.4	5.8	39.1	30.4	0.0	0.0	100.0	
Med	75	46	73	122	154	0	0	470	
46%	16.0	9.8	15.5	26.0	32.8	0.0	0.0	100.0	
Inf	46	50	63	55	61	1	0	276	
27%	16.7	18.1	22.8	19.9	22.1	0.4	0.0	100.0	
Tot	152	133	152	285	299	1	0	1022	
%	14.9	13.0	14.9	27.9	29.3	0.1	0.0	100.0	
rpb	-0.08	-0.05	-0.20	0.16	0.10				
Indice de Dificuldade:				0.72					
Indice de Discriminacao:				0.19					
Correlacao Ponto-Bisserial:				0.16					

Alternativas segundo a frequencia relativa da incidencia de respostas e o escore na prova

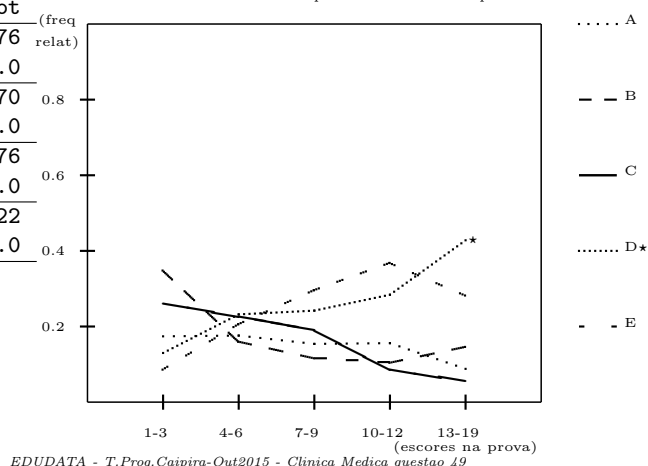

Questao 50

	A*	B	C	D	E	Om	DD	Tot	(freq relat)
Sup	255	0	0	11	10	0	0	276	
27%	92.4	0.0	0.0	4.0	3.6	0.0	0.0	100.0	
Med	430	2	9	16	12	0	1	470	
46%	91.5	0.4	1.9	3.4	2.6	0.0	0.2	100.0	
Inf	195	21	17	21	21	0	1	276	
27%	70.7	7.6	6.2	7.6	7.6	0.0	0.4	100.0	
Tot	880	23	26	48	43	0	2	1022	
%	86.1	2.3	2.5	4.7	4.2	0.0	0.2	100.0	
rpb	0.25	-0.21	-0.15	-0.06	-0.08				
Indice de Dificuldade:				0.14					
Indice de Discriminacao:				0.22					
Correlacao Ponto-Bisserial:				0.25					

Alternativas segundo a frequencia relativa da incidencia de respostas e o escore na prova

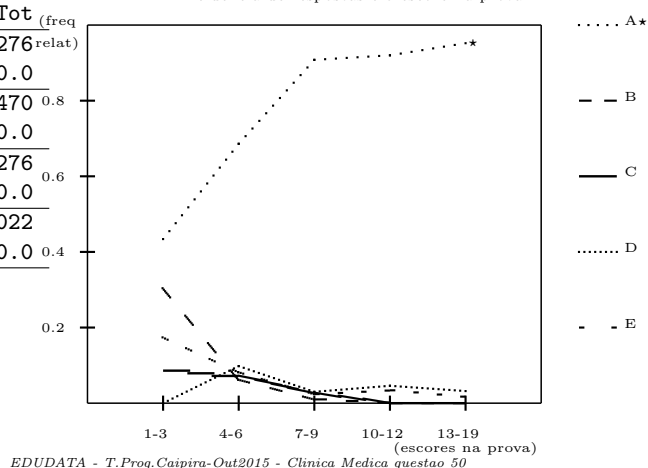

Analise por Itens  
 Clinica Medica (GERAL)

Questao 51

	A	B	C	D*	E	Om	DD	Tot (freq relat)
Sup	38	19	73	91	55	0	0	276
27%	13.8	6.9	26.4	33.0	19.9	0.0	0.0	100.0
Med	85	43	117	112	113	0	0	470
46%	18.1	9.1	24.9	23.8	24.0	0.0	0.0	100.0
Inf	40	32	85	52	66	1	0	276
27%	14.5	11.6	30.8	18.8	23.9	0.4	0.0	100.0
Tot	163	94	275	255	234	1	0	1022
%	15.9	9.2	26.9	25.0	22.9	0.1	0.0	100.0
rpb	-0.05	-0.08	-0.04	0.16	-0.02			
Indice de Dificuldade:					0.75			
Indice de Discriminacao:					0.14			
Correlacao Ponto-Bisserial:					0.16			

Alternativas segundo a frecuencia relativa da incidencia de respostas e o escore na prova

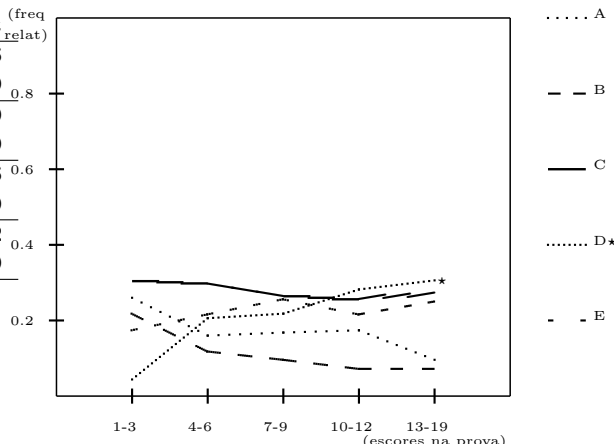

EDUDATA - T.Prog.Caipira-Out2015 - Clinica Medica questao 51

Questao 52

	A	B	C	D	E*	Om	DD	Tot (freq relat)
Sup	37	16	48	37	138	0	0	276
27%	13.4	5.8	17.4	13.4	50.0	0.0	0.0	100.0
Med	111	61	74	114	109	0	1	470
46%	23.6	13.0	15.7	24.3	23.2	0.0	0.2	100.0
Inf	93	38	50	65	30	0	0	276
27%	33.7	13.8	18.1	23.6	10.9	0.0	0.0	100.0
Tot	241	115	172	216	277	0	1	1022
%	23.6	11.3	16.8	21.1	27.1	0.0	0.1	100.0
rpb	-0.19	-0.10	0.00	-0.10	0.34			
Indice de Dificuldade:					0.73			
Indice de Discriminacao:					0.39			
Correlacao Ponto-Bisserial:					0.34			

Alternativas segundo a frecuencia relativa da incidencia de respostas e o escore na prova

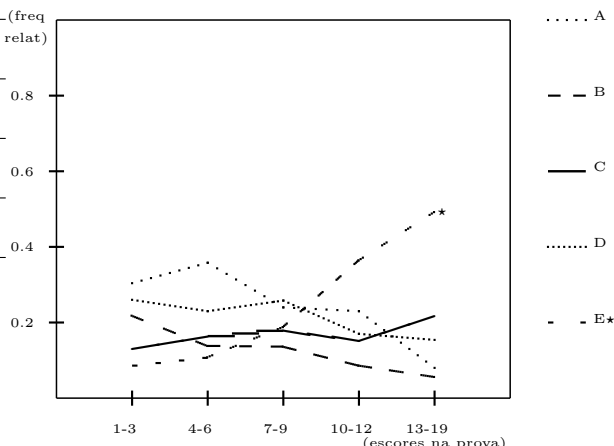

EDUDATA - T.Prog.Caipira-Out2015 - Clinica Medica questao 52

Questao 53

	A	B*	C	D	E	Om	DD	Tot (freq relat)
Sup	10	231	6	6	22	0	1	276
27%	3.6	83.7	2.2	2.2	8.0	0.0	0.4	100.0
Med	19	299	17	33	101	0	1	470
46%	4.0	63.6	3.6	7.0	21.5	0.0	0.2	100.0
Inf	8	121	20	38	88	0	1	276
27%	2.9	43.8	7.2	13.8	31.9	0.0	0.4	100.0
Tot	37	651	43	77	211	0	3	1022
%	3.6	63.7	4.2	7.5	20.6	0.0	0.3	100.0
rpb	-0.02	0.34	-0.10	-0.17	-0.24			
Indice de Dificuldade:					0.36			
Indice de Discriminacao:					0.40			
Correlacao Ponto-Bisserial:					0.34			

Alternativas segundo a frecuencia relativa da incidencia de respostas e o escore na prova

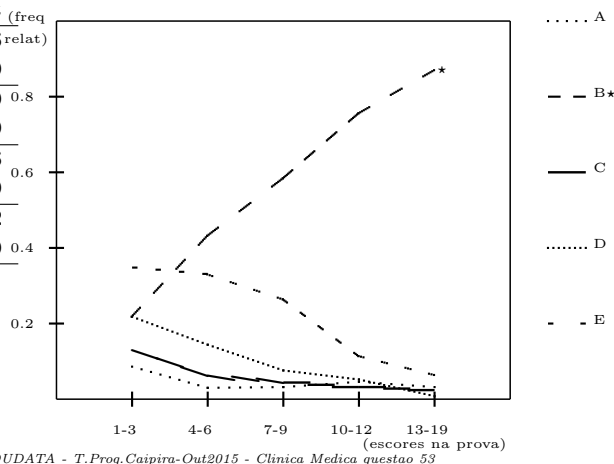

EDUDATA - T.Prog.Caipira-Out2015 - Clinica Medica questao 53

Analise por Itens  
 Clinica Medica (GERAL)

Questao 54

	A	B	C*	D	E	Om	DD	Tot
Sup	16	8	225	19	7	0	1	276
27%	5.8	2.9	81.5	6.9	2.5	0.0	0.4	100.0
Med	55	34	275	82	24	0	0	470
46%	11.7	7.2	58.5	17.4	5.1	0.0	0.0	100.0
Inf	55	39	88	73	21	0	0	276
27%	19.9	14.1	31.9	26.4	7.6	0.0	0.0	100.0
Tot	126	81	588	174	52	0	1	1022
%	12.3	7.9	57.5	17.0	5.1	0.0	0.1	100.0
rpb	-0.17	-0.18	0.41	-0.21	-0.09			
Indice de Dificuldade:				0.42				
Indice de Discriminacao:				0.50				
Correlacao Ponto-Bisserial:				0.41				

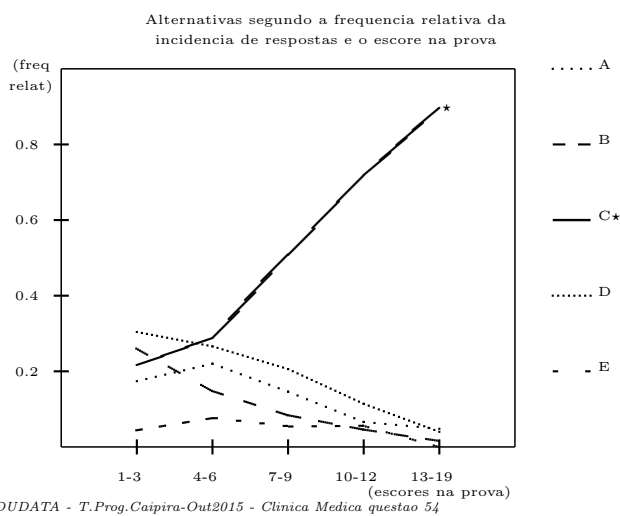



Analise por Itens  
Clinica Medica (GERAL)

Coeficiente de Fidedignidade:	0.54
Numero Maximo de Acertos:	19
Numero Minimo de Acertos:	1
Limite Superior:	11
Limite Inferior:	7
Presentes:	1022
Media:	9.08
Desvio Padrao:	3.11
Mediana:	10
Moda:	8

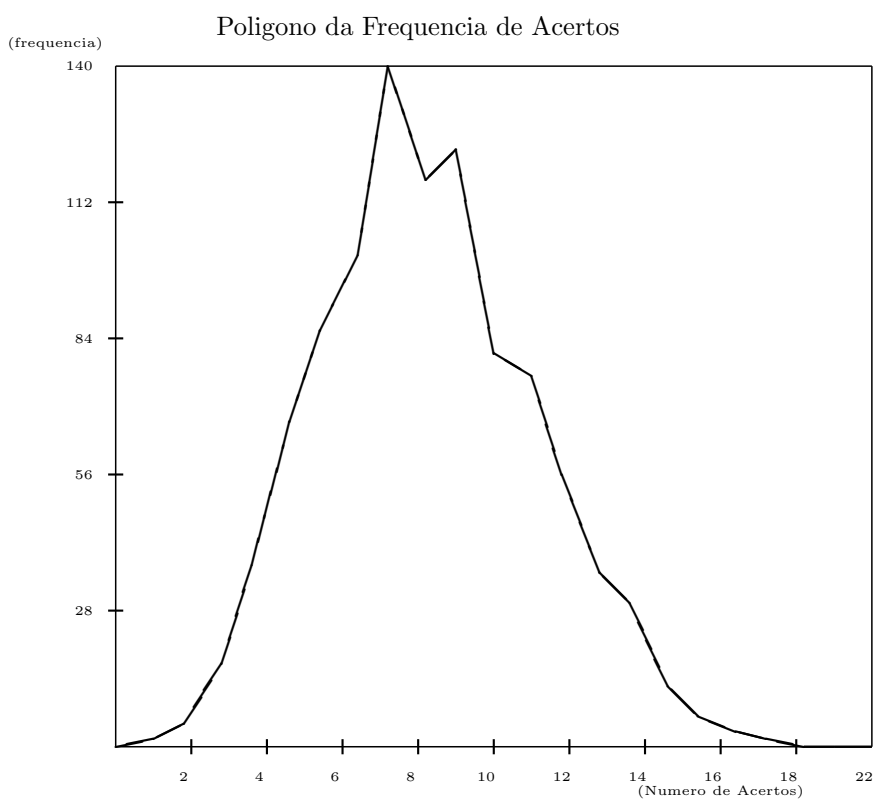

EDUDATA - T.Prog.Caipira-Out2015 - Clinica Medica histograma

Analise por Itens  
 Clinica Medica (GERAL)

Questoes em Ordem Decrescente de:

Ind Dificuldade		Ind Discrim		Ponto-Biss	
Quest	Dif	Quest	Discrim	Quest	rpb
48	0.82	42	0.57	42	0.49
45	0.80	43	0.54	43	0.48
41	0.79	54	0.50	38	0.41
51	0.75	38	0.50	39	0.41
47	0.74	46	0.50	54	0.41
52	0.73	36	0.47	36	0.40
49	0.72	39	0.46	46	0.39
43	0.68	35	0.41	53	0.34
33	0.66	53	0.40	52	0.34
39	0.65	52	0.39	41	0.30
44	0.63	40	0.34	35	0.29
37	0.60	34	0.33	40	0.29
42	0.60	37	0.32	47	0.28
38	0.59	47	0.29	34	0.27
46	0.52	41	0.26	50	0.25
34	0.51	33	0.23	37	0.25
40	0.47	50	0.22	45	0.22
54	0.42	45	0.22	33	0.19
35	0.40	49	0.19	48	0.19
53	0.36	44	0.18	44	0.18
36	0.32	48	0.16	51	0.16
50	0.14	51	0.14	49	0.16

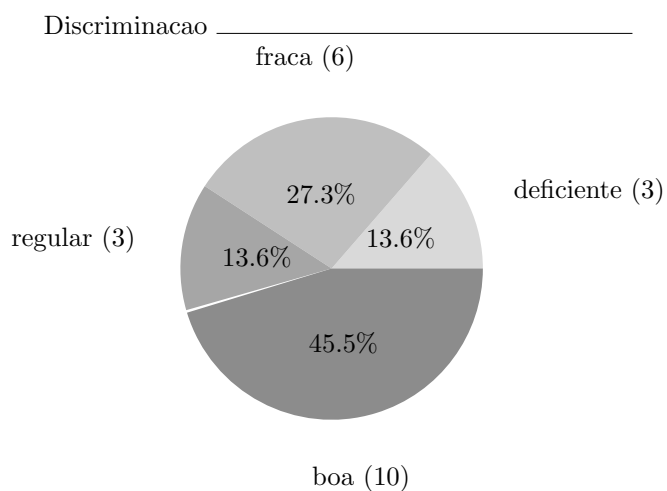
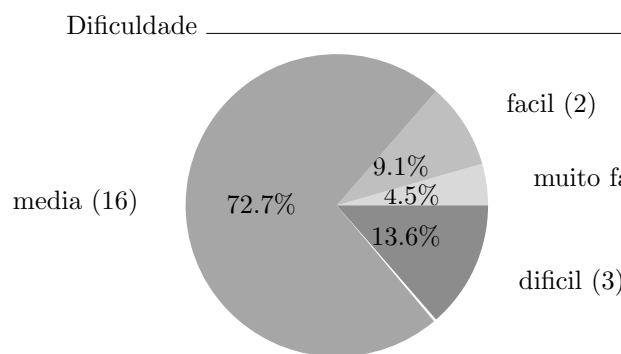

Analise por Itens  
 Gineco/Obst (GERAL)

Questao 55

	A	B*	C	D	E	Om	DD	Tot	(freq relat)
Sup	101	93	16	41	24	1	0	276	
27%	36.6	33.7	5.8	14.9	8.7	0.4	0.0	100.0	
Med	232	58	51	64	64	0	1	470	
46%	49.4	12.3	10.9	13.6	13.6	0.0	0.2	100.0	
Inf	148	16	43	32	36	1	0	276	
27%	53.6	5.8	15.6	11.6	13.0	0.4	0.0	100.0	
Tot	481	167	110	137	124	2	1	1022	
%	47.1	16.3	10.8	13.4	12.1	0.2	0.1	100.0	
rpb	-0.16	0.35	-0.15	0.04	-0.05				
Indice de Dificuldade:					0.84				
Indice de Discriminacao:					0.28				
Correlacao Ponto-Bisserial:					0.35				

Alternativas segundo a frequencia relativa da incidencia de respostas e o escore na prova

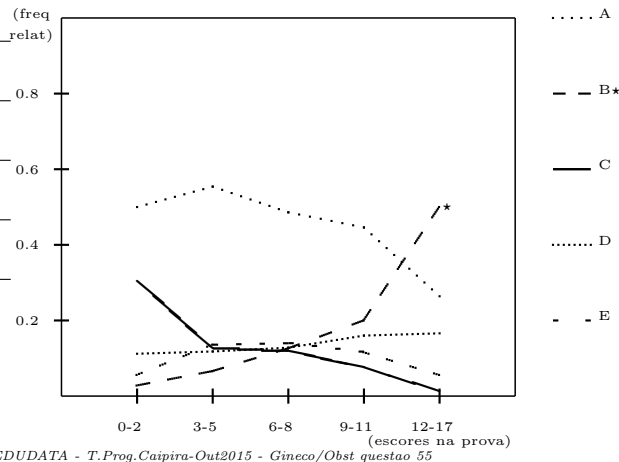

EDUDATA - T.Prog.Caipira-Out2015 - Gineco/Obst questao 55

Questao 56

	A	B	C	D	E*	Om	DD	Tot	(freq relat)
Sup	31	2	16	4	222	0	1	276	
27%	11.2	0.7	5.8	1.4	80.4	0.0	0.4	100.0	
Med	127	17	49	31	246	0	0	470	
46%	27.0	3.6	10.4	6.6	52.3	0.0	0.0	100.0	
Inf	107	13	43	26	87	0	0	276	
27%	38.8	4.7	15.6	9.4	31.5	0.0	0.0	100.0	
Tot	265	32	108	61	555	0	1	1022	
%	25.9	3.1	10.6	6.0	54.3	0.0	0.1	100.0	
rpb	-0.25	-0.10	-0.14	-0.12	0.40				
Indice de Dificuldade:					0.46				
Indice de Discriminacao:					0.49				
Correlacao Ponto-Bisserial:					0.40				

Alternativas segundo a frequencia relativa da incidencia de respostas e o escore na prova

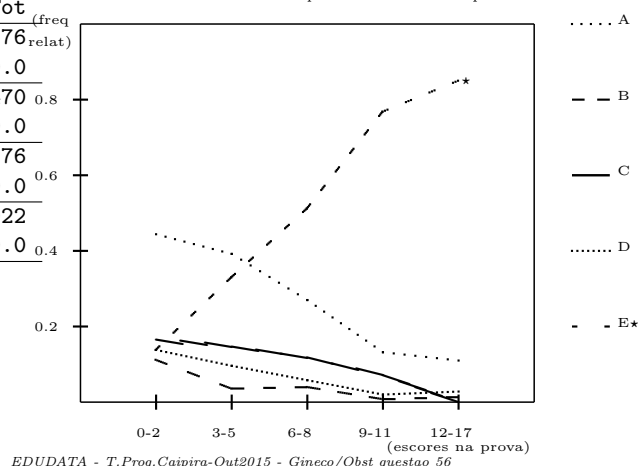

EDUDATA - T.Prog.Caipira-Out2015 - Gineco/Obst questao 56

Questao 57

	A	B	C	D*	E	Om	DD	Tot	(freq relat)
Sup	16	133	25	89	13	0	0	276	
27%	5.8	48.2	9.1	32.2	4.7	0.0	0.0	100.0	
Med	63	167	75	145	20	0	0	470	
46%	13.4	35.5	16.0	30.9	4.3	0.0	0.0	100.0	
Inf	41	92	67	56	20	0	0	276	
27%	14.9	33.3	24.3	20.3	7.2	0.0	0.0	100.0	
Tot	120	392	167	290	53	0	0	1022	
%	11.7	38.4	16.3	28.4	5.2	0.0	0.0	100.0	
rpb	-0.10	0.12	-0.17	0.10	-0.04				
Indice de Dificuldade:					0.72				
Indice de Discriminacao:					0.12				
Correlacao Ponto-Bisserial:					0.10				

Alternativas segundo a frequencia relativa da incidencia de respostas e o escore na prova

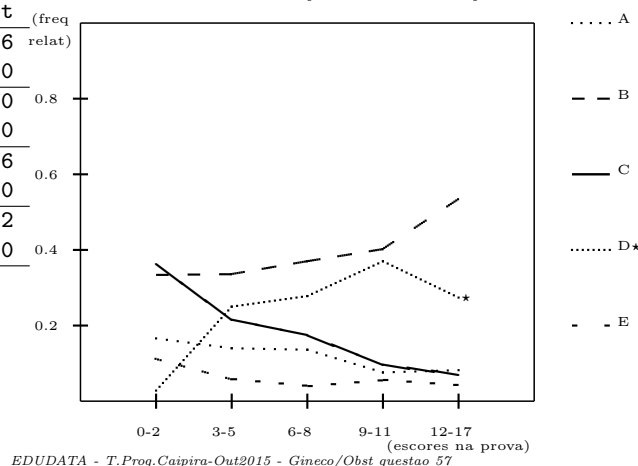

EDUDATA - T.Prog.Caipira-Out2015 - Gineco/Obst questao 57

Analise por Itens  
 Gineco/Obst (GERAL)

Questao 58

	A	B*	C	D	E	Om	DD	Tot (freq relat)
Sup	22	175	23	14	42	0	0	276
27%	8.0	63.4	8.3	5.1	15.2	0.0	0.0	100.0
Med	26	182	95	61	105	1	0	470
46%	5.5	38.7	20.2	13.0	22.3	0.2	0.0	100.0
Inf	23	55	89	43	65	0	1	276
27%	8.3	19.9	32.2	15.6	23.6	0.0	0.4	100.0
Tot	71	412	207	118	212	1	1	1022
%	6.9	40.3	20.3	11.5	20.7	0.1	0.1	100.0
rpb	-0.01	0.38	-0.24	-0.15	-0.09			
Indice de Dificuldade:					0.60			
Indice de Discriminacao:					0.43			
Correlacao Ponto-Bisserial:					0.38			

Alternativas segundo a frequencia relativa da incidencia de respostas e o escore na prova

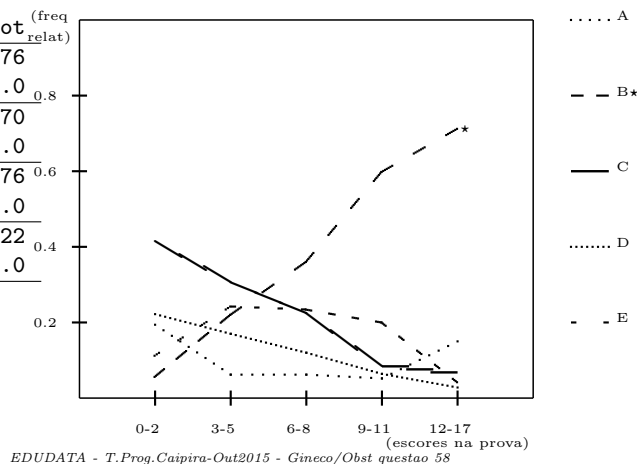

Questao 59

	A	B	C	D*	E	Om	DD	Tot (freq relat)
Sup	29	46	51	87	62	1	0	276
27%	10.5	16.7	18.5	31.5	22.5	0.4	0.0	100.0
Med	65	73	121	114	96	1	0	470
46%	13.8	15.5	25.7	24.3	20.4	0.2	0.0	100.0
Inf	43	45	79	49	60	0	0	276
27%	15.6	16.3	28.6	17.8	21.7	0.0	0.0	100.0
Tot	137	164	251	250	218	2	0	1022
%	13.4	16.0	24.6	24.5	21.3	0.2	0.0	100.0
rpb	-0.05	-0.02	-0.09	0.16	-0.02			
Indice de Dificuldade:					0.76			
Indice de Discriminacao:					0.14			
Correlacao Ponto-Bisserial:					0.16			

Alternativas segundo a frequencia relativa da incidencia de respostas e o escore na prova

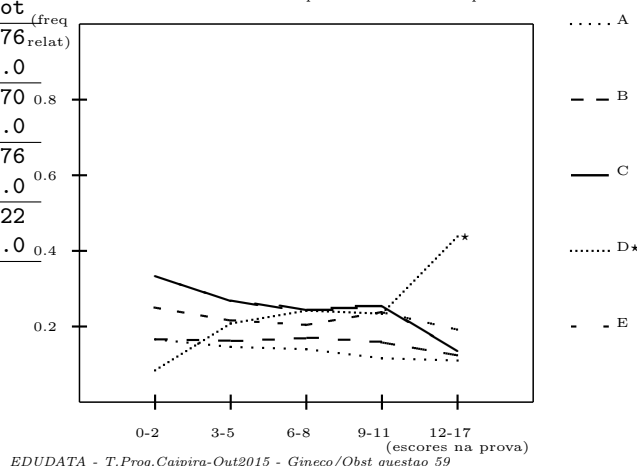

Questao 60

	A	B*	C	D	E	Om	DD	Tot (freq relat)
Sup	13	70	42	24	127	0	0	276
27%	4.7	25.4	15.2	8.7	46.0	0.0	0.0	100.0
Med	21	90	136	55	167	1	0	470
46%	4.5	19.1	28.9	11.7	35.5	0.2	0.0	100.0
Inf	25	23	91	50	86	0	1	276
27%	9.1	8.3	33.0	18.1	31.2	0.0	0.4	100.0
Tot	59	183	269	129	380	1	1	1022
%	5.8	17.9	26.3	12.6	37.2	0.1	0.1	100.0
rpb	-0.06	0.16	-0.17	-0.09	0.13			
Indice de Dificuldade:					0.82			
Indice de Discriminacao:					0.17			
Correlacao Ponto-Bisserial:					0.16			

Alternativas segundo a frequencia relativa da incidencia de respostas e o escore na prova

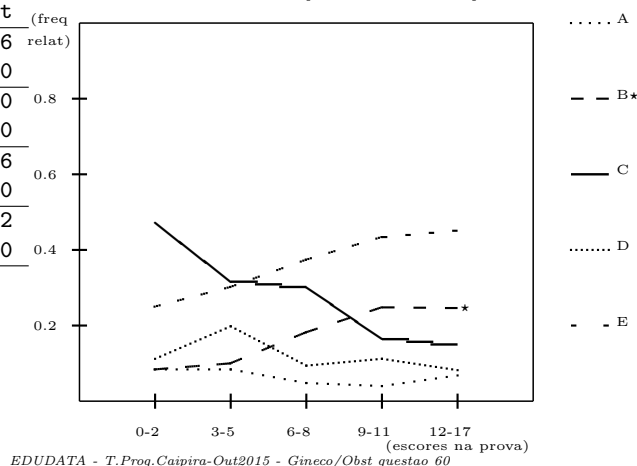

Analise por Itens  
 Gineco/Obst (GERAL)

Questao 61

	A	B	C*	D	E	Om	DD	Tot <sup>(freq relat)</sup>
Sup	52	56	114	43	11	0	0	276
27%	18.8	20.3	41.3	15.6	4.0	0.0	0.0	100.0
Med	97	111	145	93	24	0	0	470
46%	20.6	23.6	30.9	19.8	5.1	0.0	0.0	100.0
Inf	56	84	50	60	25	1	0	276
27%	20.3	30.4	18.1	21.7	9.1	0.4	0.0	100.0
Tot	205	251	309	196	60	1	0	1022
%	20.1	24.6	30.2	19.2	5.9	0.1	0.0	100.0
rpb	-0.02	-0.09	0.22	-0.08	-0.09			
Indice de Dificuldade:					0.70			
Indice de Discriminacao:					0.23			
Correlacao Ponto-Bisserial:					0.22			

Alternativas segundo a frequencia relativa da incidencia de respostas e o escore na prova

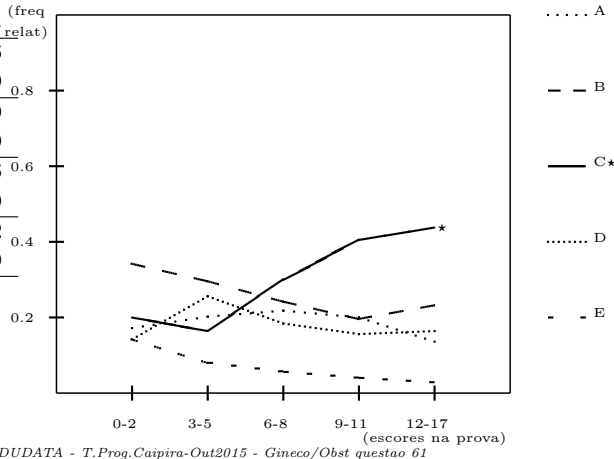

Questao 62

	A	B	C	D	E*	Om	DD	Tot <sup>(freq relat)</sup>
Sup	71	6	13	4	182	0	0	276
27%	25.7	2.2	4.7	1.4	65.9	0.0	0.0	100.0
Med	204	12	38	18	197	0	1	470
46%	43.4	2.6	8.1	3.8	41.9	0.0	0.2	100.0
Inf	130	18	49	33	45	1	0	276
27%	47.1	6.5	17.8	12.0	16.3	0.4	0.0	100.0
Tot	405	36	100	55	424	1	1	1022
%	39.6	3.5	9.8	5.4	41.5	0.1	0.1	100.0
rpb	-0.15	-0.11	-0.16	-0.18	0.38			
Indice de Dificuldade:					0.59			
Indice de Discriminacao:					0.50			
Correlacao Ponto-Bisserial:					0.38			

Alternativas segundo a frequencia relativa da incidencia de respostas e o escore na prova

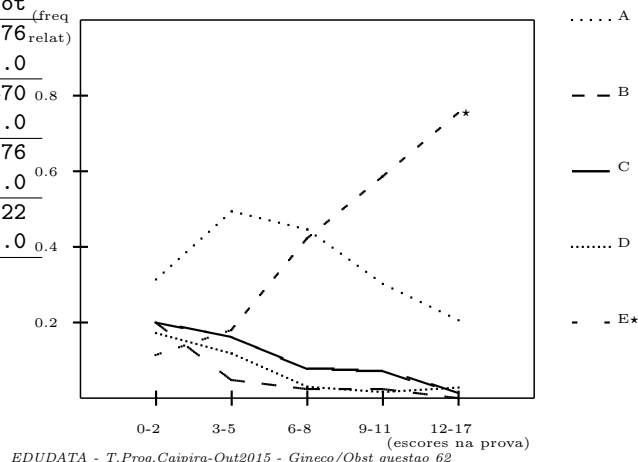

Questao 63

	A*	B	C	D	E	Om	DD	Tot <sup>(freq relat)</sup>
Sup	253	8	7	7	1	0	0	276
27%	91.7	2.9	2.5	2.5	0.4	0.0	0.0	100.0
Med	353	45	31	31	8	0	2	470
46%	75.1	9.6	6.6	6.6	1.7	0.0	0.4	100.0
Inf	158	40	39	24	14	0	1	276
27%	57.2	14.5	14.1	8.7	5.1	0.0	0.4	100.0
Tot	764	93	77	62	23	0	3	1022
%	74.8	9.1	7.5	6.1	2.3	0.0	0.3	100.0
rpb	0.34	-0.18	-0.18	-0.12	-0.12			
Indice de Dificuldade:					0.25			
Indice de Discriminacao:					0.34			
Correlacao Ponto-Bisserial:					0.34			

Alternativas segundo a frequencia relativa da incidencia de respostas e o escore na prova

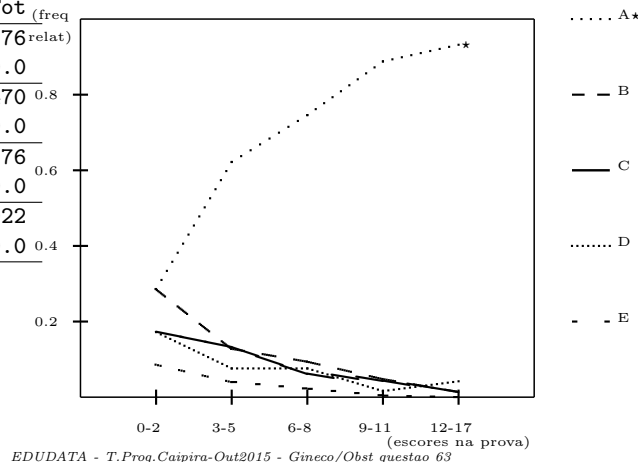

Analise por Itens  
 Gineco/Obst (GERAL)

Questao 64

	A	B	C*	D	E	Om	DD	Tot <sup>(freq relat)</sup>
Sup	28	27	212	1	8	0	0	276
27%	10.1	9.8	76.8	0.4	2.9	0.0	0.0	100.0
Med	56	70	301	8	34	0	1	470
46%	11.9	14.9	64.0	1.7	7.2	0.0	0.2	100.0
Inf	34	68	121	12	40	0	1	276
27%	12.3	24.6	43.8	4.3	14.5	0.0	0.4	100.0
Tot	118	165	634	21	82	0	2	1022
%	11.5	16.1	62.0	2.1	8.0	0.0	0.2	100.0
rpb	-0.05	-0.16	0.27	-0.12	-0.14			
Indice de Dificuldade:				0.38				
Indice de Discriminacao:				0.33				
Correlacao Ponto-Bisserial:				0.27				

Alternativas segundo a frequencia relativa da incidencia de respostas e o escore na prova

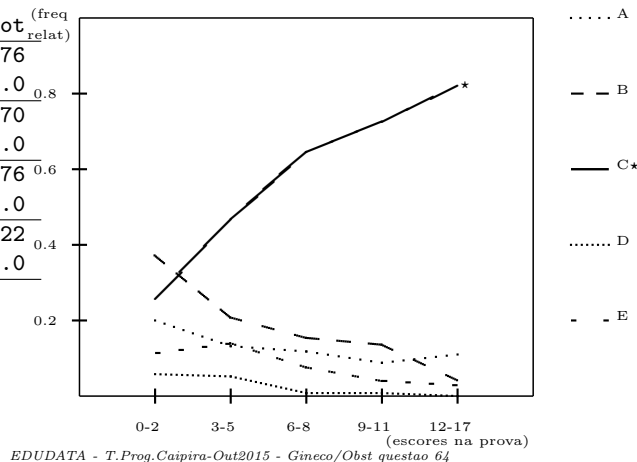

Questao 65

	A*	B	C	D	E	Om	DD	Tot <sup>(freq relat)</sup>
Sup	244	22	7	3	0	0	0	276
27%	88.4	8.0	2.5	1.1	0.0	0.0	0.0	100.0
Med	336	64	22	38	8	1	1	470
46%	71.5	13.6	4.7	8.1	1.7	0.2	0.2	100.0
Inf	121	69	28	42	16	0	0	276
27%	43.8	25.0	10.1	15.2	5.8	0.0	0.0	100.0
Tot	701	155	57	83	24	1	1	1022
%	68.6	15.2	5.6	8.1	2.3	0.1	0.1	100.0
rpb	0.38	-0.19	-0.14	-0.19	-0.14			
Indice de Dificuldade:				0.31				
Indice de Discriminacao:				0.45				
Correlacao Ponto-Bisserial:				0.38				

Alternativas segundo a frequencia relativa da incidencia de respostas e o escore na prova

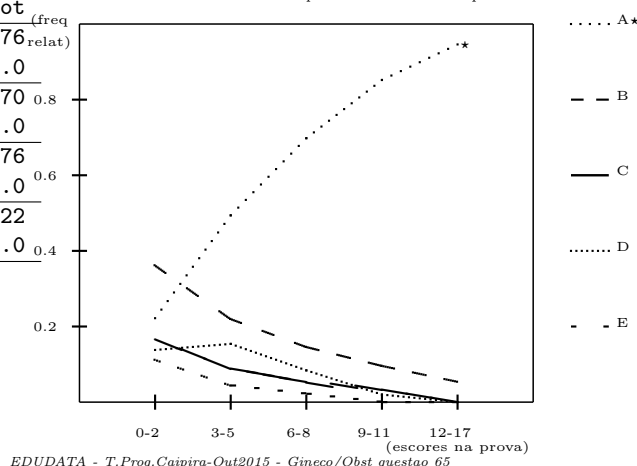

Questao 66

	A	B*	C	D	E	Om	DD	Tot <sup>(freq relat)</sup>
Sup	7	183	8	56	22	0	0	276
27%	2.5	66.3	2.9	20.3	8.0	0.0	0.0	100.0
Med	14	259	27	94	75	0	1	470
46%	3.0	55.1	5.7	20.0	16.0	0.0	0.2	100.0
Inf	18	77	24	81	75	0	1	276
27%	6.5	27.9	8.7	29.3	27.2	0.0	0.4	100.0
Tot	39	519	59	231	172	0	2	1022
%	3.8	50.8	5.8	22.6	16.8	0.0	0.2	100.0
rpb	-0.09	0.32	-0.12	-0.10	-0.19			
Indice de Dificuldade:				0.49				
Indice de Discriminacao:				0.38				
Correlacao Ponto-Bisserial:				0.32				

Alternativas segundo a frequencia relativa da incidencia de respostas e o escore na prova

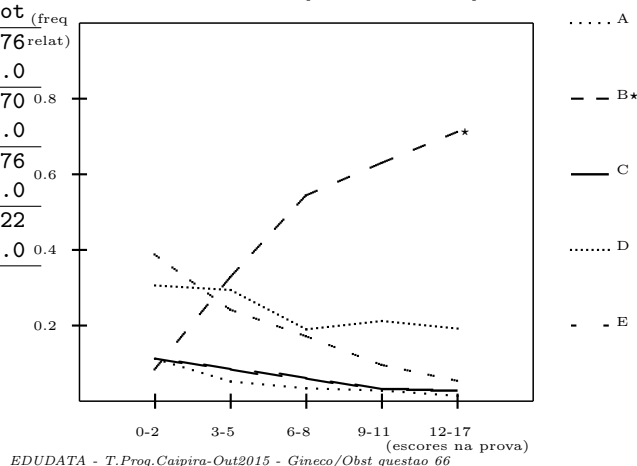

Analise por Itens  
 Gineco/Obst (GERAL)

Questao 67

	A	B	C	D*	E	Om	DD	Tot (freq relat)
Sup	39	13	21	199	4	0	0	276
27%	14.1	4.7	7.6	72.1	1.4	0.0	0.0	100.0
Med	73	35	66	276	19	1	0	470
46%	15.5	7.4	14.0	58.7	4.0	0.2	0.0	100.0
Inf	68	27	54	109	18	0	0	276
27%	24.6	9.8	19.6	39.5	6.5	0.0	0.0	100.0
Tot	180	75	141	584	41	1	0	1022
%	17.6	7.3	13.8	57.1	4.0	0.1	0.0	100.0
rpb	-0.13	-0.10	-0.14	0.29	-0.12			
Indice de Dificuldade:					0.43			
Indice de Discriminacao:					0.33			
Correlacao Ponto-Bisserial:					0.29			

Alternativas segundo a frequencia relativa da incidencia de respostas e o escore na prova

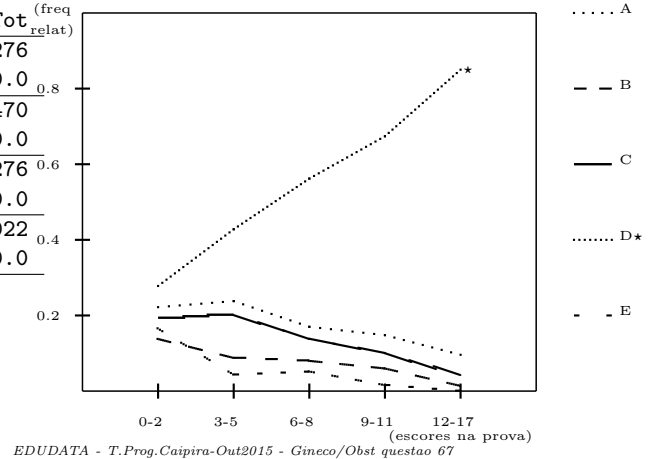

Questao 68

	A	B	C*	D	E	Om	DD	Tot (freq relat)
Sup	59	26	127	28	36	0	0	276
27%	21.4	9.4	46.0	10.1	13.0	0.0	0.0	100.0
Med	123	50	125	89	82	1	0	470
46%	26.2	10.6	26.6	18.9	17.4	0.2	0.0	100.0
Inf	83	41	41	74	36	0	1	276
27%	30.1	14.9	14.9	26.8	13.0	0.0	0.4	100.0
Tot	265	117	293	191	154	1	1	1022
%	25.9	11.4	28.7	18.7	15.1	0.1	0.1	100.0
rpb	-0.07	-0.05	0.26	-0.17	-0.01			
Indice de Dificuldade:					0.71			
Indice de Discriminacao:					0.31			
Correlacao Ponto-Bisserial:					0.26			

Alternativas segundo a frequencia relativa da incidencia de respostas e o escore na prova

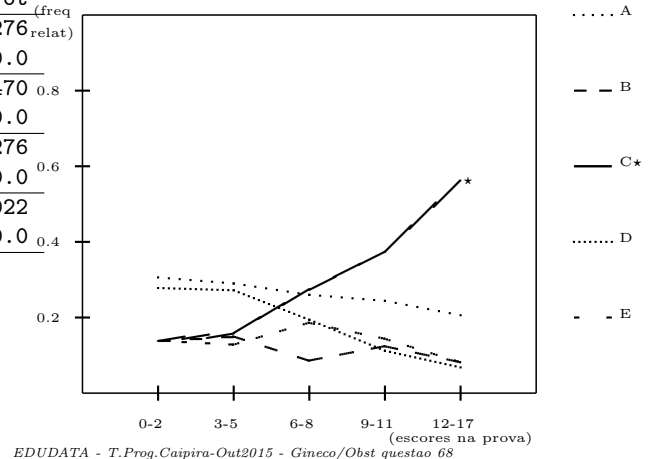

Questao 69

	A	B	C	D	E*	Om	DD	Tot (freq relat)
Sup	40	16	156	17	46	1	0	276
27%	14.5	5.8	56.5	6.2	16.7	0.4	0.0	100.0
Med	52	34	275	35	73	0	1	470
46%	11.1	7.2	58.5	7.4	15.5	0.0	0.2	100.0
Inf	35	21	156	38	26	0	0	276
27%	12.7	7.6	56.5	13.8	9.4	0.0	0.0	100.0
Tot	127	71	587	90	145	1	1	1022
%	12.4	6.9	57.4	8.8	14.2	0.1	0.1	100.0
rpb	0.03	-0.04	0.01	-0.10	0.06			
Indice de Dificuldade:					0.86			
Indice de Discriminacao:					0.07			
Correlacao Ponto-Bisserial:					0.06			

Alternativas segundo a frequencia relativa da incidencia de respostas e o escore na prova

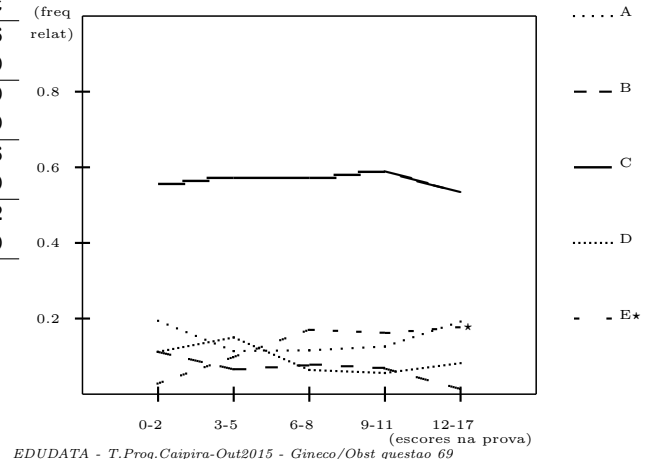

Analise por Itens  
 Gineco/Obst (GERAL)

Questao 70

	A	B	C	D*	E	Om	DD	Tot
Sup	22	137	17	82	17	0	1	276
27%	8.0	49.6	6.2	29.7	6.2	0.0	0.4	100.0
Med	73	258	56	59	22	0	2	470
46%	15.5	54.9	11.9	12.6	4.7	0.0	0.4	100.0
Inf	38	124	61	34	19	0	0	276
27%	13.8	44.9	22.1	12.3	6.9	0.0	0.0	100.0
Tot	133	519	134	175	58	0	3	1022
%	13.0	50.8	13.1	17.1	5.7	0.0	0.3	100.0
rpb	-0.08	0.01	-0.18	0.22	0.00			
Indice de Dificuldade:					0.83			
Indice de Discriminacao:					0.17			
Correlacao Ponto-Bisserial:					0.22			

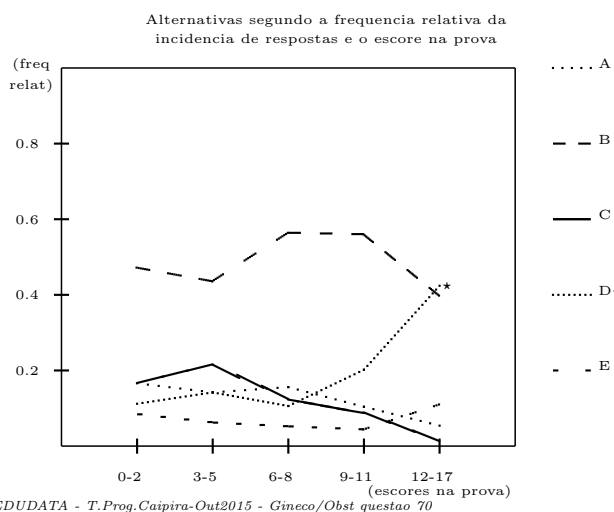

Questao 71

	A*	B	C	D	E	Om	DD	Tot
Sup	158	35	48	23	12	0	0	276
27%	57.2	12.7	17.4	8.3	4.3	0.0	0.0	100.0
Med	89	78	167	91	44	1	0	470
46%	18.9	16.6	35.5	19.4	9.4	0.2	0.0	100.0
Inf	25	52	102	69	27	1	0	276
27%	9.1	18.8	37.0	25.0	9.8	0.4	0.0	100.0
Tot	272	165	317	183	83	2	0	1022
%	26.6	16.1	31.0	17.9	8.1	0.2	0.0	100.0
rpb	0.47	-0.05	-0.19	-0.20	-0.09			
Indice de Dificuldade:					0.73			
Indice de Discriminacao:					0.48			
Correlacao Ponto-Bisserial:					0.47			

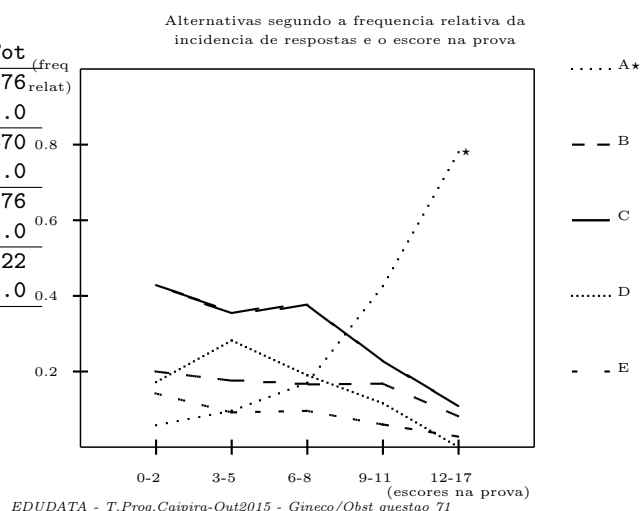

Questao 72

	A	B	C	D	E*	Om	DD	Tot
Sup	78	4	15	6	173	0	0	276
27%	28.3	1.4	5.4	2.2	62.7	0.0	0.0	100.0
Med	187	16	42	36	188	0	1	470
46%	39.8	3.4	8.9	7.7	40.0	0.0	0.2	100.0
Inf	122	18	34	45	56	0	1	276
27%	44.2	6.5	12.3	16.3	20.3	0.0	0.4	100.0
Tot	387	38	91	87	417	0	2	1022
%	37.9	3.7	8.9	8.5	40.8	0.0	0.2	100.0
rpb	-0.15	-0.11	-0.09	-0.21	0.36			
Indice de Dificuldade:					0.59			
Indice de Discriminacao:					0.42			
Correlacao Ponto-Bisserial:					0.36			

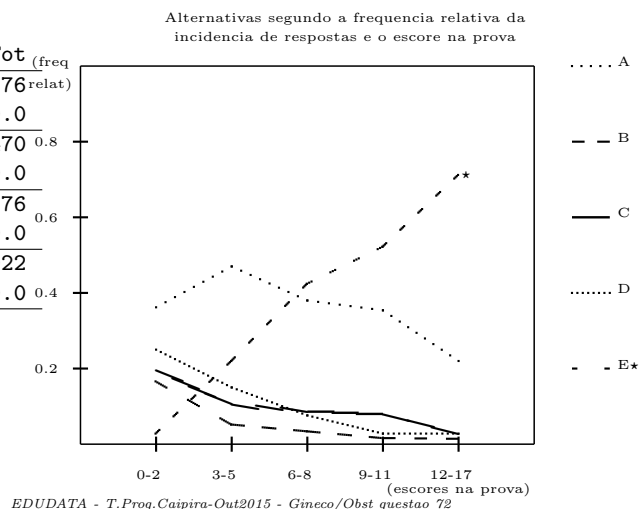



Analise por Itens  
 Gineco/Obst (GERAL)

Questao 73

	A	B	C*	D	E	Om	DD	Tot <sup>(freq relat)</sup>
Sup	26	17	195	27	11	0	0	276
27%	9.4	6.2	70.7	9.8	4.0	0.0	0.0	100.0
Med	79	45	206	124	15	1	0	470
46%	16.8	9.6	43.8	26.4	3.2	0.2	0.0	100.0
Inf	61	46	65	88	16	0	0	276
27%	22.1	16.7	23.6	31.9	5.8	0.0	0.0	100.0
Tot	166	108	466	239	42	1	0	1022
%	16.2	10.6	45.6	23.4	4.1	0.1	0.0	100.0
rpb	-0.10	-0.14	0.38	-0.22	-0.08			
Indice de Dificuldade:					0.54			
Indice de Discriminacao:					0.47			
Correlacao Ponto-Bisserial:					0.38			

Alternativas segundo a frequencia relativa da incidencia de respostas e o escore na prova

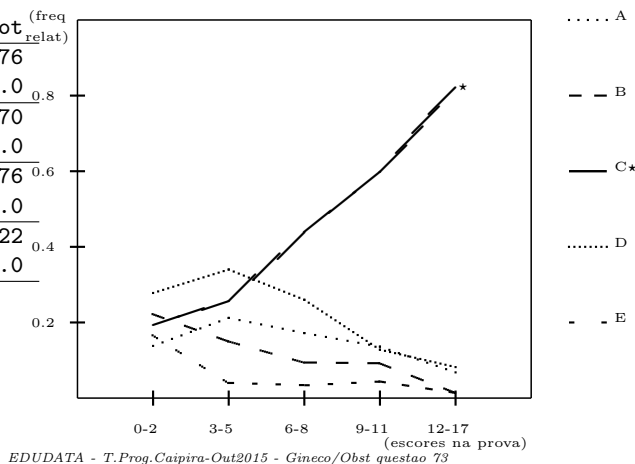

Questao 74

	A*	B	C	D	E	Om	DD	Tot <sup>(freq relat)</sup>
Sup	131	85	36	18	6	0	0	276
27%	47.5	30.8	13.0	6.5	2.2	0.0	0.0	100.0
Med	93	195	93	68	21	0	0	470
46%	19.8	41.5	19.8	14.5	4.5	0.0	0.0	100.0
Inf	24	105	75	54	17	0	1	276
27%	8.7	38.0	27.2	19.6	6.2	0.0	0.4	100.0
Tot	248	385	204	140	44	0	1	1022
%	24.3	37.7	20.0	13.7	4.3	0.0	0.1	100.0
rpb	0.36	-0.08	-0.15	-0.12	-0.07			
Indice de Dificuldade:					0.76			
Indice de Discriminacao:					0.39			
Correlacao Ponto-Bisserial:					0.36			

Alternativas segundo a frequencia relativa da incidencia de respostas e o escore na prova

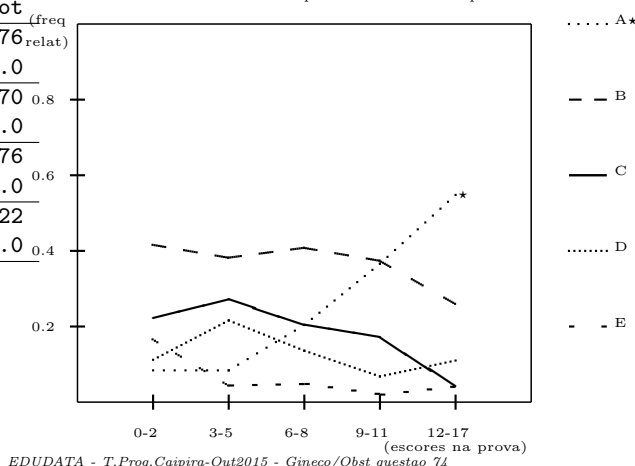

Questao 75

	A*	B	C	D	E	Om	DD	Tot <sup>(freq relat)</sup>
Sup	196	20	19	17	24	0	0	276
27%	71.0	7.2	6.9	6.2	8.7	0.0	0.0	100.0
Med	180	66	78	69	77	0	0	470
46%	38.3	14.0	16.6	14.7	16.4	0.0	0.0	100.0
Inf	55	48	67	67	38	0	1	276
27%	19.9	17.4	24.3	24.3	13.8	0.0	0.4	100.0
Tot	431	134	164	153	139	0	1	1022
%	42.2	13.1	16.0	15.0	13.6	0.0	0.1	100.0
rpb	0.44	-0.12	-0.20	-0.23	-0.07			
Indice de Dificuldade:					0.58			
Indice de Discriminacao:					0.51			
Correlacao Ponto-Bisserial:					0.44			

Alternativas segundo a frequencia relativa da incidencia de respostas e o escore na prova

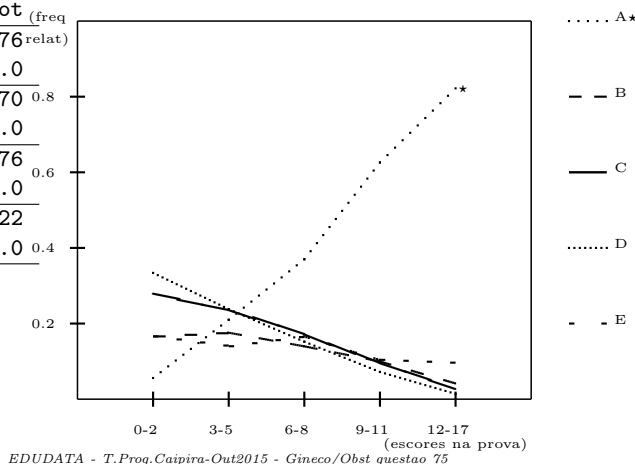

Analise por Itens  
 Gineco/Obst (GERAL)

Questao 76

	A	B	C	D	E*	Om	DD	Tot
Sup	19	23	7	130	96	1	0	276
27%	6.9	8.3	2.5	47.1	34.8	0.4	0.0	100.0
Med	21	63	57	236	92	0	1	470
46%	4.5	13.4	12.1	50.2	19.6	0.0	0.2	100.0
Inf	23	44	45	134	30	0	0	276
27%	8.3	15.9	16.3	48.6	10.9	0.0	0.0	100.0
Tot	63	130	109	500	218	1	1	1022
%	6.2	12.7	10.7	48.9	21.3	0.1	0.1	100.0
rpb	-0.05	-0.10	-0.19	0.01	0.24			
Indice de Dificuldade:				0.79				
Indice de Discriminacao:				0.24				
Correlacao Ponto-Bisserial:				0.24				

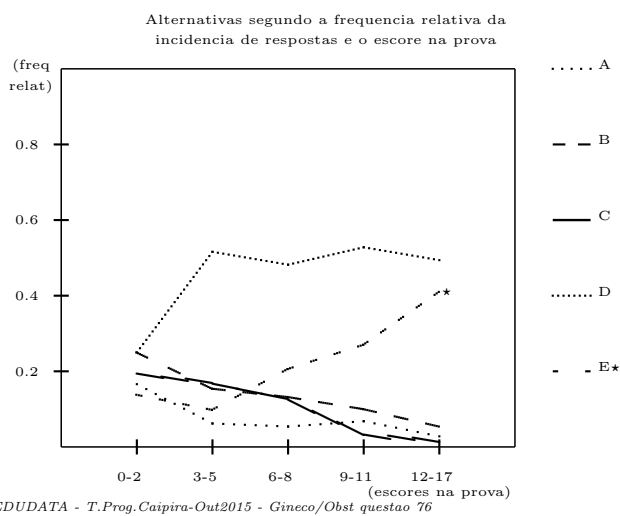

Analise por Itens  
Gineco/Obst (GERAL)

Coeficiente de Fidedignidade:	0.52
Numero Maximo de Acertos:	17
Numero Minimo de Acertos:	0
Limite Superior:	10
Limite Inferior:	6
Presentes:	1022
Media:	8.27
Desvio Padrao:	3.00
Mediana:	9
Moda:	8

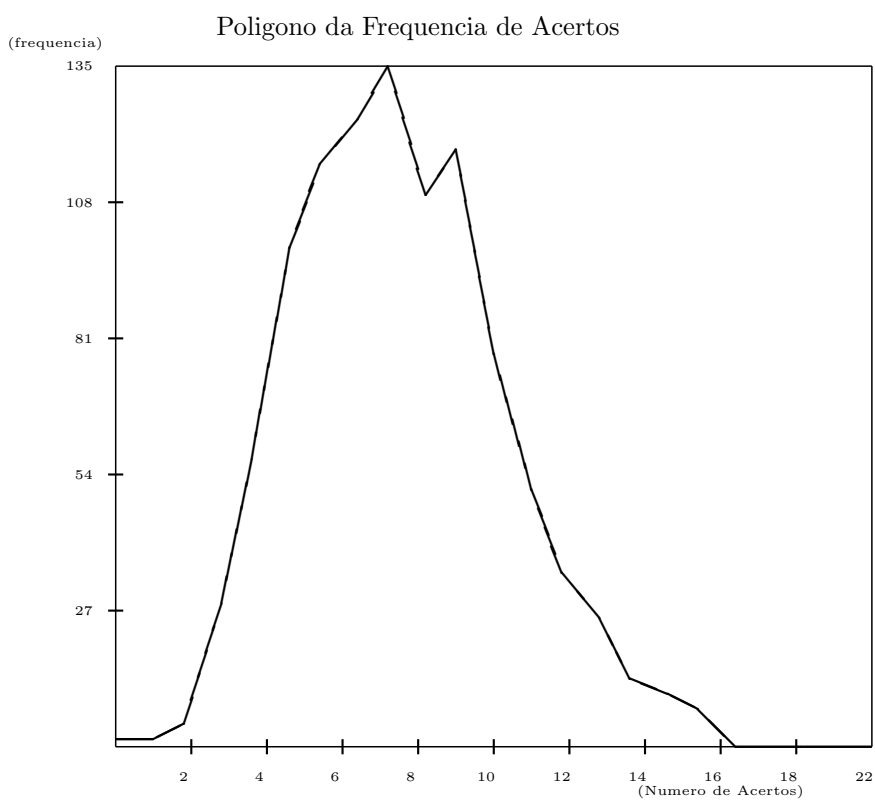

EDUDATA - T.Prog.Caipira-Out2015 - Gineco/Obst histograma

Analise por Itens  
 Gineco/Obst (GERAL)

Questoes em Ordem Decrescente de:

Ind Dificuldade		Ind Discrim		Ponto-Biss	
Quest	Dif	Quest	Discrim	Quest	rpb
69	0.86	75	0.51	71	0.47
55	0.84	62	0.50	75	0.44
70	0.83	56	0.49	56	0.40
60	0.82	71	0.48	62	0.38
76	0.79	73	0.47	73	0.38
74	0.76	65	0.45	65	0.38
59	0.76	58	0.43	58	0.38
71	0.73	72	0.42	72	0.36
57	0.72	74	0.39	74	0.36
68	0.71	66	0.38	55	0.35
61	0.70	63	0.34	63	0.34
58	0.60	67	0.33	66	0.32
72	0.59	64	0.33	67	0.29
62	0.59	68	0.31	64	0.27
75	0.58	55	0.28	68	0.26
73	0.54	76	0.24	76	0.24
66	0.49	61	0.23	61	0.22
56	0.46	60	0.17	70	0.22
67	0.43	70	0.17	59	0.16
64	0.38	59	0.14	60	0.16
65	0.31	57	0.12	57	0.10
63	0.25	69	0.07	69	0.06

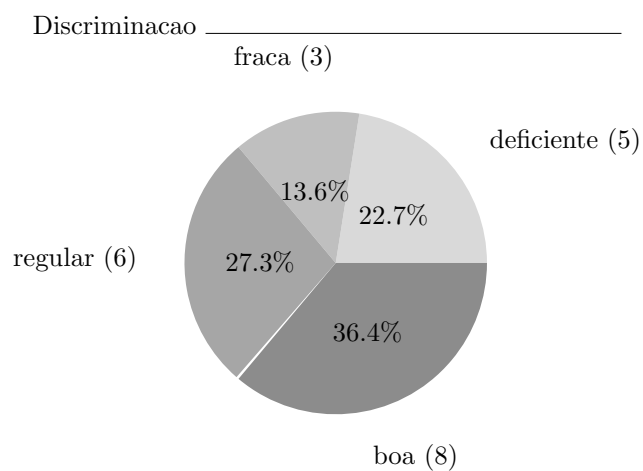
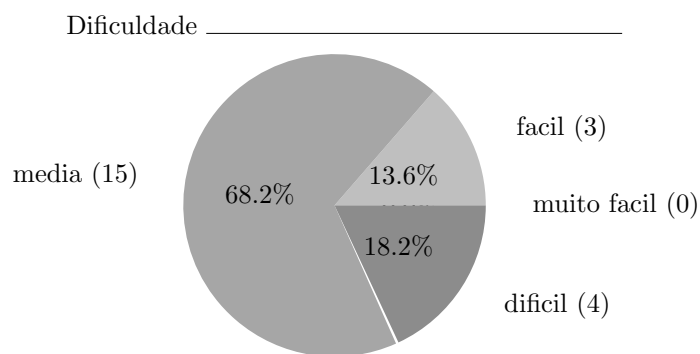

Analise por Itens  
 Pediatria (GERAL)

Questao 77

	A	B	C	D	E*	Om	DD	Tot (freq relat)
Sup	67	54	7	28	120	0	0	276
27%	24.3	19.6	2.5	10.1	43.5	0.0	0.0	100.0
Med	136	110	28	69	127	0	0	470
46%	28.9	23.4	6.0	14.7	27.0	0.0	0.0	100.0
Inf	109	64	25	55	22	0	1	276
27%	39.5	23.2	9.1	19.9	8.0	0.0	0.4	100.0
Tot	312	228	60	152	269	0	1	1022
%	30.5	22.3	5.9	14.9	26.3	0.0	0.1	100.0
rpb	-0.13	-0.06	-0.10	-0.11	0.34			
Indice de Dificuldade:					0.74			
Indice de Discriminacao:					0.36			
Correlacao Ponto-Bisserial:					0.34			

Alternativas segundo a frecuencia relativa da incidencia de respostas e o escore na prova

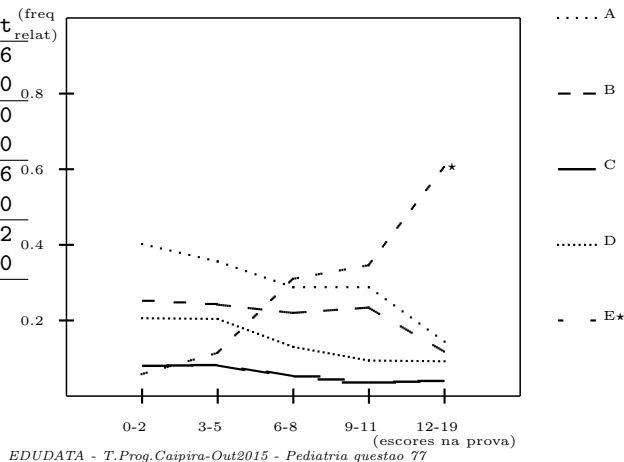

Questao 78

	A	B	C*	D	E	Om	DD	Tot (freq relat)
Sup	1	18	165	26	66	0	0	276
27%	0.4	6.5	59.8	9.4	23.9	0.0	0.0	100.0
Med	2	56	142	95	175	0	0	470
46%	0.4	11.9	30.2	20.2	37.2	0.0	0.0	100.0
Inf	15	38	58	68	96	0	1	276
27%	5.4	13.8	21.0	24.6	34.8	0.0	0.4	100.0
Tot	18	112	365	189	337	0	1	1022
%	1.8	11.0	35.7	18.5	33.0	0.0	0.1	100.0
rpb	-0.15	-0.08	0.32	-0.16	-0.10			
Indice de Dificuldade:					0.64			
Indice de Discriminacao:					0.39			
Correlacao Ponto-Bisserial:					0.32			

Alternativas segundo a frecuencia relativa da incidencia de respostas e o escore na prova

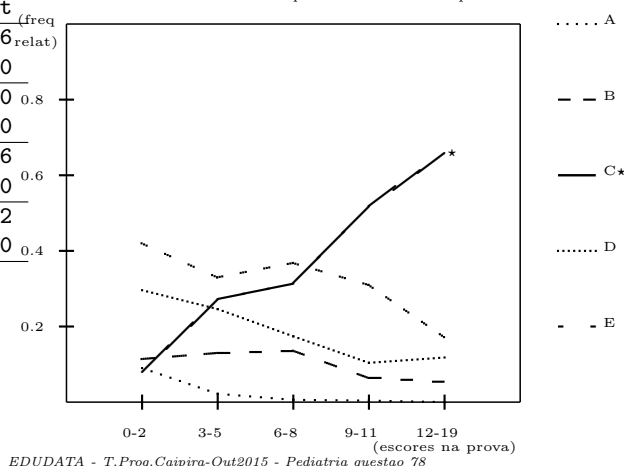

Questao 79

	A	B	C	D*	E	Om	DD	Tot (freq relat)
Sup	1	43	4	215	12	1	0	276
27%	0.4	15.6	1.4	77.9	4.3	0.4	0.0	100.0
Med	8	139	33	263	25	1	1	470
46%	1.7	29.6	7.0	56.0	5.3	0.2	0.2	100.0
Inf	22	102	34	92	26	0	0	276
27%	8.0	37.0	12.3	33.3	9.4	0.0	0.0	100.0
Tot	31	284	71	570	63	2	1	1022
%	3.0	27.8	6.9	55.8	6.2	0.2	0.1	100.0
rpb	-0.18	-0.18	-0.17	0.35	-0.09			
Indice de Dificuldade:					0.44			
Indice de Discriminacao:					0.45			
Correlacao Ponto-Bisserial:					0.35			

Alternativas segundo a frecuencia relativa da incidencia de respostas e o escore na prova

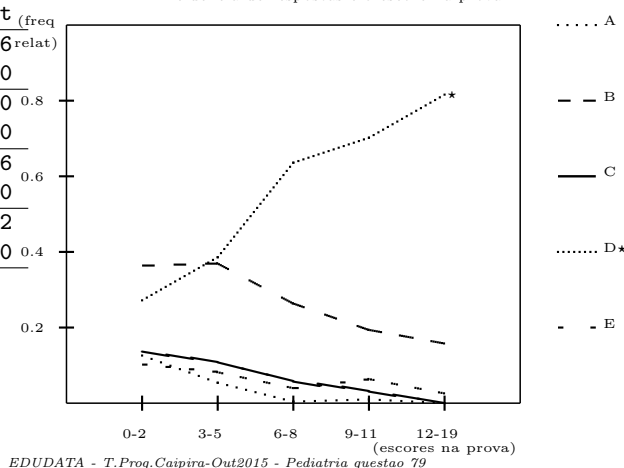

Analise por Itens  
 Pediatria (GERAL)

Questao 80

	A	B*	C	D	E	Om	DD	Tot <sup>(freq relat)</sup>
Sup	57	216	3	0	0	0	0	276
27%	20.7	78.3	1.1	0.0	0.0	0.0	0.0	100.0
Med	161	251	31	18	9	0	0	470
46%	34.3	53.4	6.6	3.8	1.9	0.0	0.0	100.0
Inf	124	66	32	38	16	0	0	276
27%	44.9	23.9	11.6	13.8	5.8	0.0	0.0	100.0
Tot	342	533	66	56	25	0	0	1022
%	33.5	52.2	6.5	5.5	2.4	0.0	0.0	100.0
rpb	-0.20	0.44	-0.19	-0.24	-0.16			
Indice de Dificuldade:					0.48			
Indice de Discriminacao:					0.54			
Correlacao Ponto-Bisserial:					0.44			

Alternativas segundo a frecuencia relativa da incidencia de respostas e o escore na prova

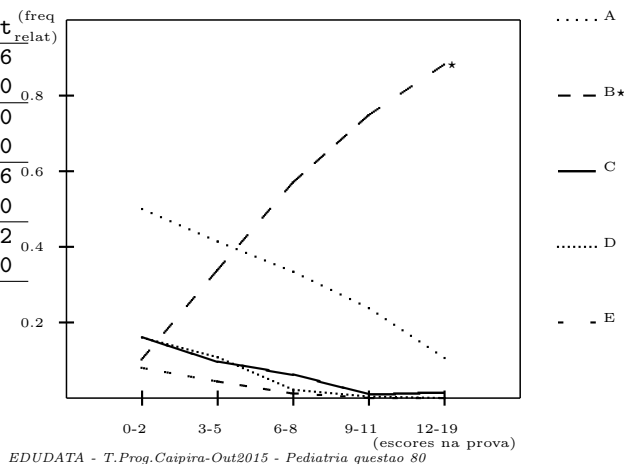

Questao 81

	A	B	C*	D	E	Om	DD	Tot <sup>(freq relat)</sup>
Sup	8	54	182	21	10	1	0	276
27%	2.9	19.6	65.9	7.6	3.6	0.4	0.0	100.0
Med	57	104	191	77	40	1	0	470
46%	12.1	22.1	40.6	16.4	8.5	0.2	0.0	100.0
Inf	59	61	40	81	35	0	0	276
27%	21.4	22.1	14.5	29.3	12.7	0.0	0.0	100.0
Tot	124	219	413	179	85	2	0	1022
%	12.1	21.4	40.4	17.5	8.3	0.2	0.0	100.0
rpb	-0.21	-0.02	0.41	-0.23	-0.13			
Indice de Dificuldade:					0.60			
Indice de Discriminacao:					0.51			
Correlacao Ponto-Bisserial:					0.41			

Alternativas segundo a frecuencia relativa da incidencia de respostas e o escore na prova

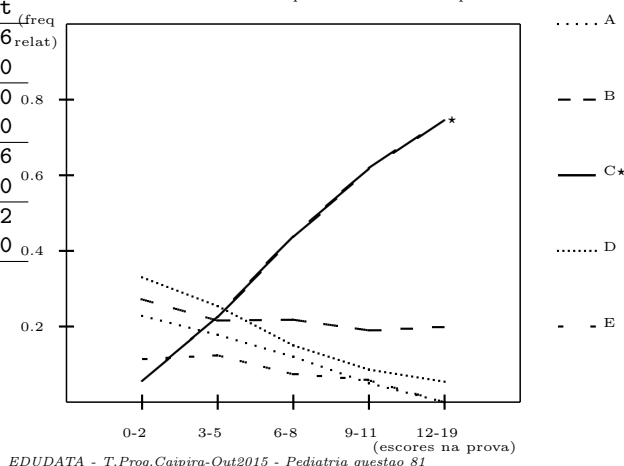

Questao 82

	A	B*	C	D	E	Om	DD	Tot <sup>(freq relat)</sup>
Sup	12	193	56	4	11	0	0	276
27%	4.3	69.9	20.3	1.4	4.0	0.0	0.0	100.0
Med	69	211	126	20	43	1	0	470
46%	14.7	44.9	26.8	4.3	9.1	0.2	0.0	100.0
Inf	56	58	103	31	27	0	1	276
27%	20.3	21.0	37.3	11.2	9.8	0.0	0.4	100.0
Tot	137	462	285	55	81	1	1	1022
%	13.4	45.2	27.9	5.4	7.9	0.1	0.1	100.0
rpb	-0.18	0.37	-0.13	-0.16	-0.11			
Indice de Dificuldade:					0.55			
Indice de Discriminacao:					0.49			
Correlacao Ponto-Bisserial:					0.37			

Alternativas segundo a frecuencia relativa da incidencia de respostas e o escore na prova

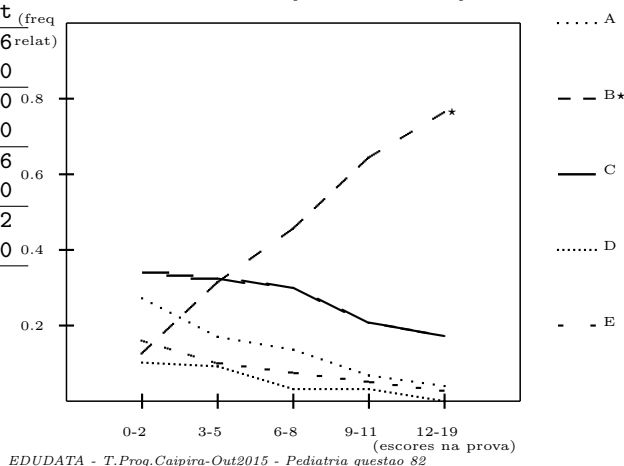

Analise por Itens  
 Pediatria (GERAL)

Questao 83

	A	B	C*	D	E	Om	DD	Tot (freq relat)
Sup	6	47	184	36	3	0	0	276
27%	2.2	17.0	66.7	13.0	1.1	0.0	0.0	100.0
Med	23	89	242	96	19	0	1	470
46%	4.9	18.9	51.5	20.4	4.0	0.0	0.2	100.0
Inf	32	58	79	88	19	0	0	276
27%	11.6	21.0	28.6	31.9	6.9	0.0	0.0	100.0
Tot	61	194	505	220	41	0	1	1022
%	6.0	19.0	49.4	21.5	4.0	0.0	0.1	100.0
rpb	-0.15	-0.06	0.31	-0.18	-0.12			
Indice de Dificuldade:					0.51			
Indice de Discriminacao:					0.38			
Correlacao Ponto-Bisserial:					0.31			

Alternativas segundo a frecuencia relativa da incidencia de respostas e o escore na prova

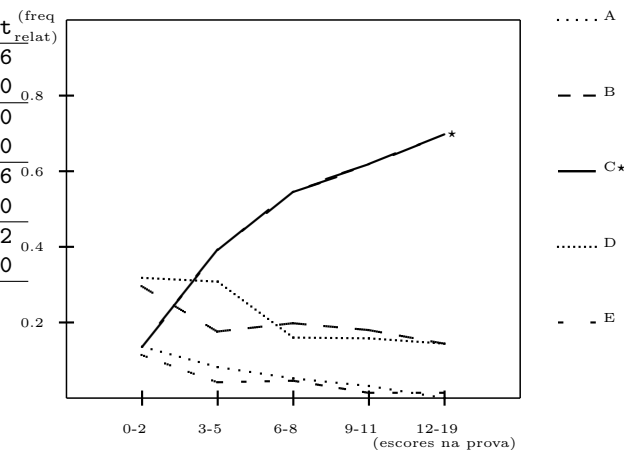

Questao 84

	A*	B	C	D	E	Om	DD	Tot (freq relat)
Sup	129	20	74	29	23	1	0	276
27%	46.7	7.2	26.8	10.5	8.3	0.4	0.0	100.0
Med	125	56	143	88	58	0	0	470
46%	26.6	11.9	30.4	18.7	12.3	0.0	0.0	100.0
Inf	40	27	91	73	44	1	0	276
27%	14.5	9.8	33.0	26.4	15.9	0.4	0.0	100.0
Tot	294	103	308	190	125	2	0	1022
%	28.8	10.1	30.1	18.6	12.2	0.2	0.0	100.0
rpb	0.28	-0.02	-0.07	-0.15	-0.10			
Indice de Dificuldade:					0.71			
Indice de Discriminacao:					0.32			
Correlacao Ponto-Bisserial:					0.28			

Alternativas segundo a frecuencia relativa da incidencia de respostas e o escore na prova

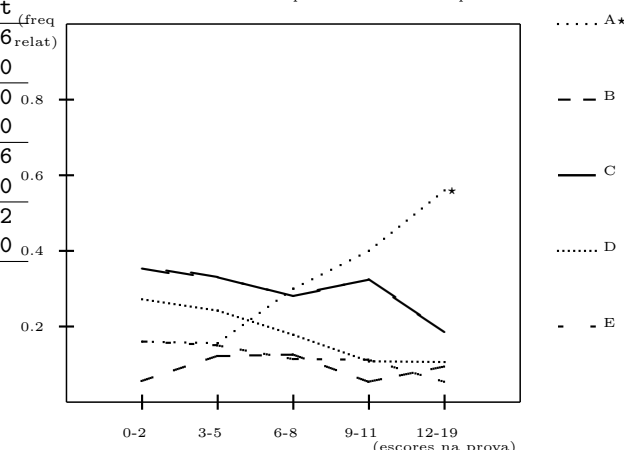

Questao 85

	A	B	C	D	E*	Om	DD	Tot (freq relat)
Sup	55	40	12	25	144	0	0	276
27%	19.9	14.5	4.3	9.1	52.2	0.0	0.0	100.0
Med	98	107	68	59	138	0	0	470
46%	20.9	22.8	14.5	12.6	29.4	0.0	0.0	100.0
Inf	54	65	63	63	29	1	1	276
27%	19.6	23.6	22.8	22.8	10.5	0.4	0.4	100.0
Tot	207	212	143	147	311	1	1	1022
%	20.3	20.7	14.0	14.4	30.4	0.1	0.1	100.0
rpb	-0.03	-0.13	-0.20	-0.16	0.42			
Indice de Dificuldade:					0.70			
Indice de Discriminacao:					0.42			
Correlacao Ponto-Bisserial:					0.42			

Alternativas segundo a frecuencia relativa da incidencia de respostas e o escore na prova

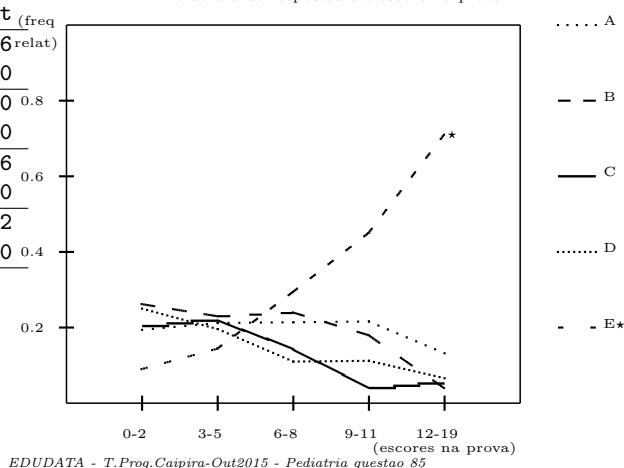

Analise por Itens  
 Pediatria (GERAL)

Questao 86

	A	B	C	D*	E	Om	DD	Tot	(freq relat)
Sup	49	39	86	96	6	0	0	276	
27%	17.8	14.1	31.2	34.8	2.2	0.0	0.0	100.0	
Med	141	69	137	95	27	1	0	470	
46%	30.0	14.7	29.1	20.2	5.7	0.2	0.0	100.0	
Inf	72	60	69	43	32	0	0	276	
27%	26.1	21.7	25.0	15.6	11.6	0.0	0.0	100.0	
Tot	262	168	292	234	65	1	0	1022	
%	25.6	16.4	28.6	22.9	6.4	0.1	0.0	100.0	
rpb	-0.09	-0.07	0.05	0.19	-0.15				
Indice de Dificuldade:					0.77				
Indice de Discriminacao:					0.19				
Correlacao Ponto-Bisserial:					0.19				

Alternativas segundo a frecuencia relativa da incidencia de respostas e o escore na prova

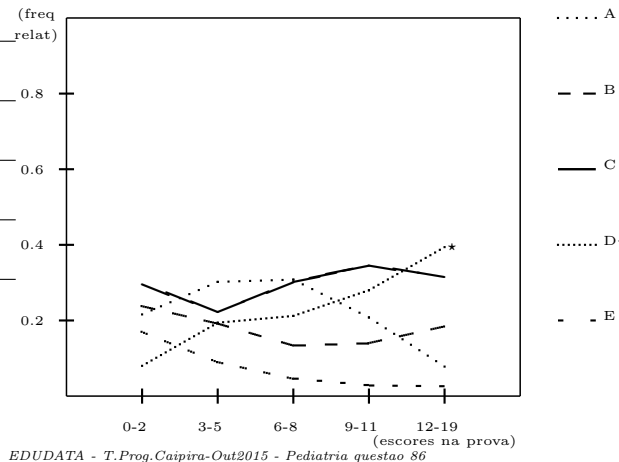

Questao 87

	A	B*	C	D	E	Om	DD	Tot	(freq relat)
Sup	45	43	73	33	82	0	0	276	
27%	16.3	15.6	26.4	12.0	29.7	0.0	0.0	100.0	
Med	88	49	175	74	84	0	0	470	
46%	18.7	10.4	37.2	15.7	17.9	0.0	0.0	100.0	
Inf	48	21	93	78	35	0	1	276	
27%	17.4	7.6	33.7	28.3	12.7	0.0	0.4	100.0	
Tot	181	113	341	185	201	0	1	1022	
%	17.7	11.1	33.4	18.1	19.7	0.0	0.1	100.0	
rpb	0.01	0.13	-0.06	-0.16	0.13				
Indice de Dificuldade:					0.89				
Indice de Discriminacao:					0.08				
Correlacao Ponto-Bisserial:					0.13				

Alternativas segundo a frecuencia relativa da incidencia de respostas e o escore na prova

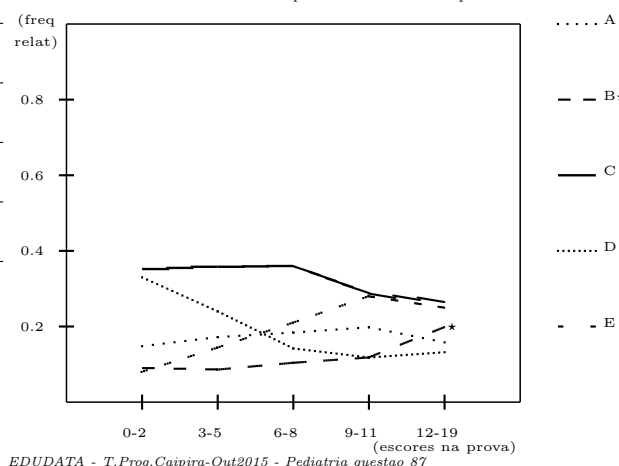

Questao 88

	A	B	C	D*	E	Om	DD	Tot	(freq relat)
Sup	83	30	31	107	25	0	0	276	
27%	30.1	10.9	11.2	38.8	9.1	0.0	0.0	100.0	
Med	79	83	76	161	71	0	0	470	
46%	16.8	17.7	16.2	34.3	15.1	0.0	0.0	100.0	
Inf	34	47	71	78	44	2	0	276	
27%	12.3	17.0	25.7	28.3	15.9	0.7	0.0	100.0	
Tot	196	160	178	346	140	2	0	1022	
%	19.2	15.7	17.4	33.9	13.7	0.2	0.0	100.0	
rpb	0.19	-0.08	-0.16	0.10	-0.09				
Indice de Dificuldade:					0.66				
Indice de Discriminacao:					0.11				
Correlacao Ponto-Bisserial:					0.10				

Alternativas segundo a frecuencia relativa da incidencia de respostas e o escore na prova

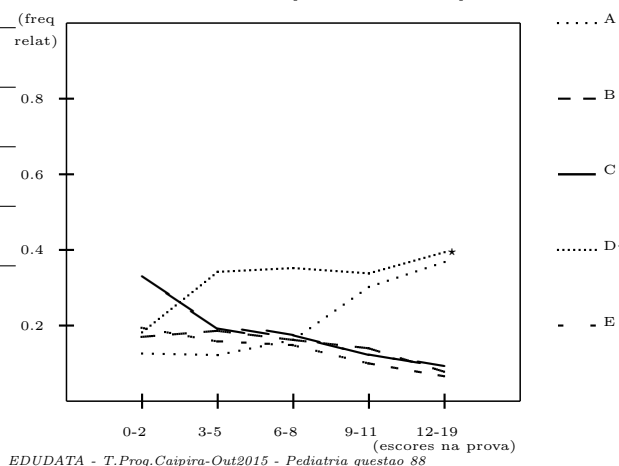



Analise por Itens  
 Pediatria (GERAL)

Questao 89

	A	B	C*	D	E	Om	DD	Tot (freq relat)
Sup	42	24	121	60	29	0	0	276
27%	15.2	8.7	43.8	21.7	10.5	0.0	0.0	100.0
Med	62	86	85	165	72	0	0	470
46%	13.2	18.3	18.1	35.1	15.3	0.0	0.0	100.0
Inf	22	54	32	134	34	0	0	276
27%	8.0	19.6	11.6	48.6	12.3	0.0	0.0	100.0
Tot	126	164	238	359	135	0	0	1022
%	12.3	16.0	23.3	35.1	13.2	0.0	0.0	100.0
rpb	0.08	-0.13	0.33	-0.23	-0.03			
Indice de Dificuldade:					0.77			
Indice de Discriminacao:					0.32			
Correlacao Ponto-Bisserial:					0.33			

Alternativas segundo a frecuencia relativa da incidencia de respostas e o escore na prova

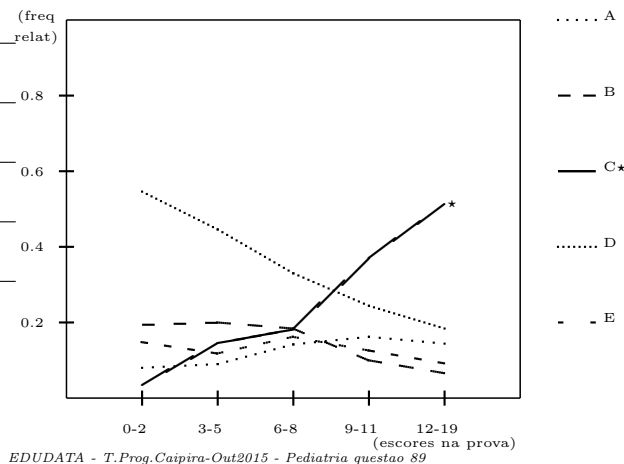

Questao 90

	A	B	C	D	E*	Om	DD	Tot (freq relat)
Sup	19	25	46	14	172	0	0	276
27%	6.9	9.1	16.7	5.1	62.3	0.0	0.0	100.0
Med	90	64	88	73	155	0	0	470
46%	19.1	13.6	18.7	15.5	33.0	0.0	0.0	100.0
Inf	61	62	65	56	31	1	0	276
27%	22.1	22.5	23.6	20.3	11.2	0.4	0.0	100.0
Tot	170	151	199	143	358	1	0	1022
%	16.6	14.8	19.5	14.0	35.0	0.1	0.0	100.0
rpb	-0.19	-0.16	-0.05	-0.17	0.43			
Indice de Dificuldade:					0.65			
Indice de Discriminacao:					0.51			
Correlacao Ponto-Bisserial:					0.43			

Alternativas segundo a frecuencia relativa da incidencia de respostas e o escore na prova

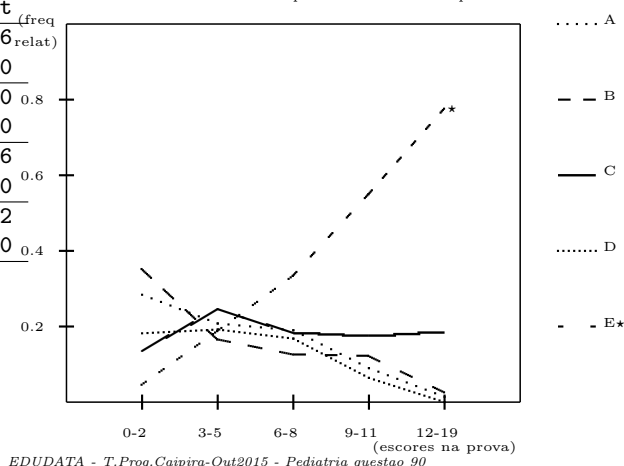

Questao 91

	A	B	C*	D	E	Om	DD	Tot (freq relat)
Sup	64	5	203	1	3	0	0	276
27%	23.2	1.8	73.6	0.4	1.1	0.0	0.0	100.0
Med	124	46	272	16	12	0	0	470
46%	26.4	9.8	57.9	3.4	2.6	0.0	0.0	100.0
Inf	73	47	97	42	16	1	0	276
27%	26.4	17.0	35.1	15.2	5.8	0.4	0.0	100.0
Tot	261	98	572	59	31	1	0	1022
%	25.5	9.6	56.0	5.8	3.0	0.1	0.0	100.0
rpb	-0.03	-0.19	0.31	-0.25	-0.14			
Indice de Dificuldade:					0.44			
Indice de Discriminacao:					0.38			
Correlacao Ponto-Bisserial:					0.31			

Alternativas segundo a frecuencia relativa da incidencia de respostas e o escore na prova

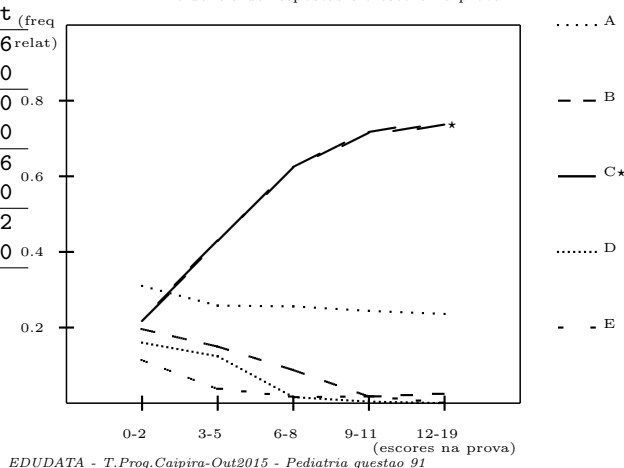

Analise por Itens  
 Pediatria (GERAL)

Questao 92

	A	B*	C	D	E	Om	DD	Tot (freq relat)
Sup	7	178	49	15	27	0	0	276
27%	2.5	64.5	17.8	5.4	9.8	0.0	0.0	100.0
Med	28	121	195	32	94	0	0	470
46%	6.0	25.7	41.5	6.8	20.0	0.0	0.0	100.0
Inf	27	40	105	47	54	1	2	276
27%	9.8	14.5	38.0	17.0	19.6	0.4	0.7	100.0
Tot	62	339	349	94	175	1	2	1022
%	6.1	33.2	34.1	9.2	17.1	0.1	0.2	100.0
rpb	-0.13	0.44	-0.17	-0.16	-0.12			
Indice de Dificuldade:					0.67			
Indice de Discriminacao:					0.50			
Correlacao Ponto-Bisserial:					0.44			

Alternativas segundo a frecuencia relativa da incidencia de respostas e o escore na prova

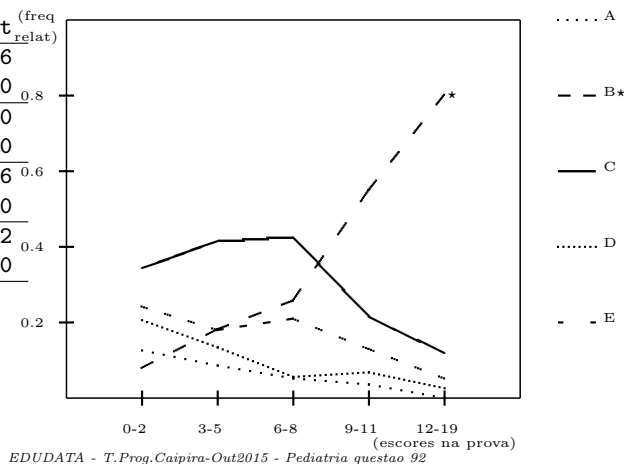

Questao 93

	A	B	C	D	E*	Om	DD	Tot (freq relat)
Sup	35	99	22	30	90	0	0	276
27%	12.7	35.9	8.0	10.9	32.6	0.0	0.0	100.0
Med	101	180	48	55	86	0	0	470
46%	21.5	38.3	10.2	11.7	18.3	0.0	0.0	100.0
Inf	54	110	39	46	25	1	1	276
27%	19.6	39.9	14.1	16.7	9.1	0.4	0.4	100.0
Tot	190	389	109	131	201	1	1	1022
%	18.6	38.1	10.7	12.8	19.7	0.1	0.1	100.0
rpb	-0.11	-0.04	-0.05	-0.08	0.28			
Indice de Dificuldade:					0.80			
Indice de Discriminacao:					0.24			
Correlacao Ponto-Bisserial:					0.28			

Alternativas segundo a frecuencia relativa da incidencia de respostas e o escore na prova

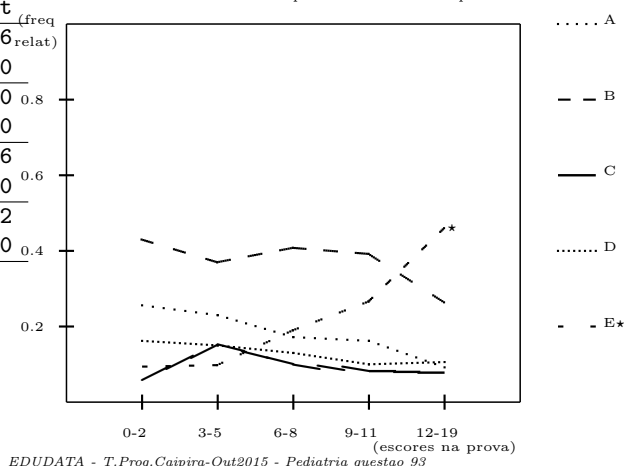

Questao 94

	A*	B	C	D	E	Om	DD	Tot (freq relat)
Sup	150	38	37	26	24	1	0	276
27%	54.3	13.8	13.4	9.4	8.7	0.4	0.0	100.0
Med	157	93	91	67	62	0	0	470
46%	33.4	19.8	19.4	14.3	13.2	0.0	0.0	100.0
Inf	44	65	66	62	38	1	0	276
27%	15.9	23.6	23.9	22.5	13.8	0.4	0.0	100.0
Tot	351	196	194	155	124	2	0	1022
%	34.3	19.2	19.0	15.2	12.1	0.2	0.0	100.0
rpb	0.32	-0.10	-0.09	-0.15	-0.06			
Indice de Dificuldade:					0.66			
Indice de Discriminacao:					0.38			
Correlacao Ponto-Bisserial:					0.32			

Alternativas segundo a frecuencia relativa da incidencia de respostas e o escore na prova

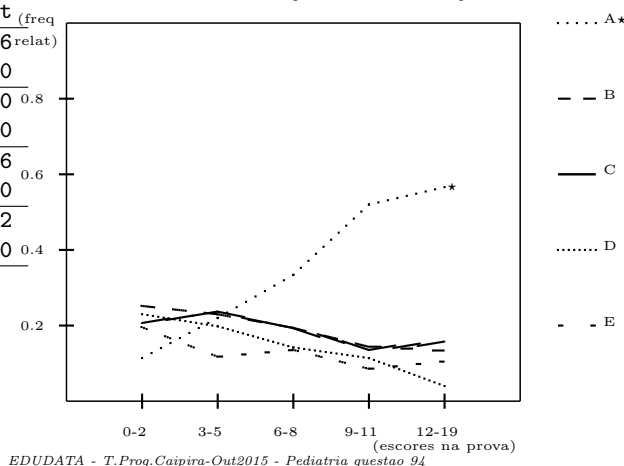

Analise por Itens  
 Pediatria (GERAL)

Questao 95

	A	B	C	D	E*	Om	DD	Tot (freq relat)
Sup	6	15	6	61	188	0	0	276
27%	2.2	5.4	2.2	22.1	68.1	0.0	0.0	100.0
Med	22	52	31	171	193	1	0	470
46%	4.7	11.1	6.6	36.4	41.1	0.2	0.0	100.0
Inf	18	35	41	127	53	1	1	276
27%	6.5	12.7	14.9	46.0	19.2	0.4	0.4	100.0
Tot	46	102	78	359	434	2	1	1022
%	4.5	10.0	7.6	35.1	42.5	0.2	0.1	100.0
rpb	-0.10	-0.11	-0.17	-0.20	0.40			
Indice de Dificuldade:				0.58				
Indice de Discriminacao:				0.49				
Correlacao Ponto-Bisserial:				0.40				

Alternativas segundo a frequencia relativa da incidencia de respostas e o escore na prova

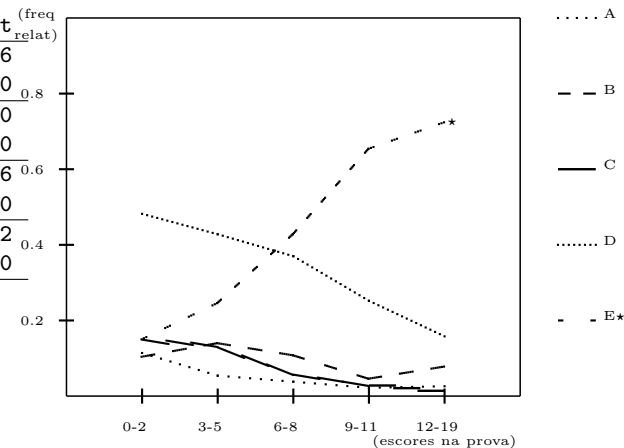

EDUDATA - T.Prog.Caipira-Out2015 - Pediatria questao 95

Questao 96

	A*	B	C	D	E	Om	DD	Tot (freq relat)
Sup	129	4	47	91	5	0	0	276
27%	46.7	1.4	17.0	33.0	1.8	0.0	0.0	100.0
Med	144	29	92	179	26	0	0	470
46%	30.6	6.2	19.6	38.1	5.5	0.0	0.0	100.0
Inf	33	35	74	102	31	1	0	276
27%	12.0	12.7	26.8	37.0	11.2	0.4	0.0	100.0
Tot	306	68	213	372	62	1	0	1022
%	29.9	6.7	20.8	36.4	6.1	0.1	0.0	100.0
rpb	0.29	-0.18	-0.10	-0.01	-0.16			
Indice de Dificuldade:				0.70				
Indice de Discriminacao:				0.35				
Correlacao Ponto-Bisserial:				0.29				

Alternativas segundo a frequencia relativa da incidencia de respostas e o escore na prova

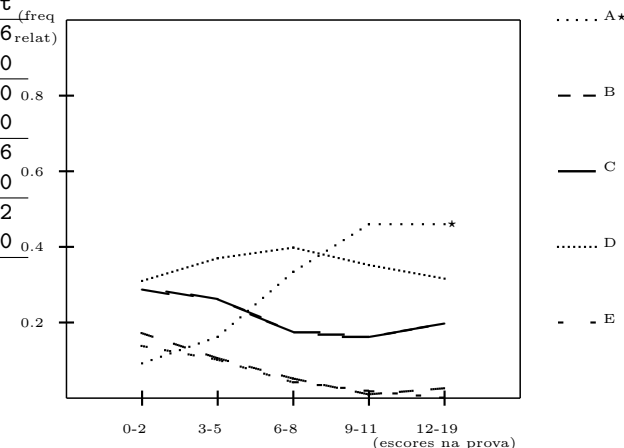

EDUDATA - T.Prog.Caipira-Out2015 - Pediatria questao 96

Questao 97

	A	B*	C	D	E	Om	DD	Tot (freq relat)
Sup	33	107	6	26	104	0	0	276
27%	12.0	38.8	2.2	9.4	37.7	0.0	0.0	100.0
Med	60	130	37	58	183	1	1	470
46%	12.8	27.7	7.9	12.3	38.9	0.2	0.2	100.0
Inf	55	23	35	50	109	4	0	276
27%	19.9	8.3	12.7	18.1	39.5	1.4	0.0	100.0
Tot	148	260	78	134	396	5	1	1022
%	14.5	25.4	7.6	13.1	38.7	0.5	0.1	100.0
rpb	-0.08	0.26	-0.17	-0.10	0.00			
Indice de Dificuldade:				0.75				
Indice de Discriminacao:				0.30				
Correlacao Ponto-Bisserial:				0.26				

Alternativas segundo a frequencia relativa da incidencia de respostas e o escore na prova

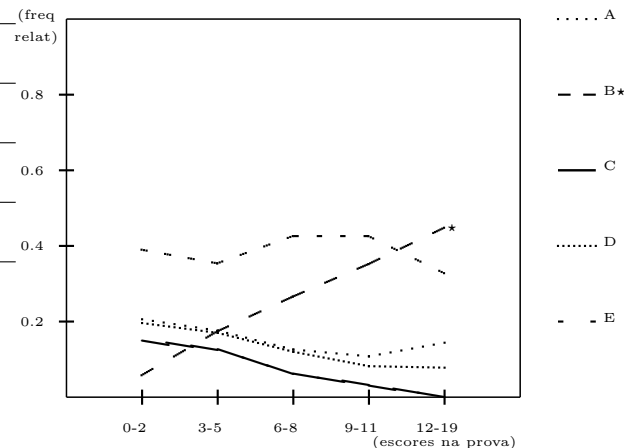

EDUDATA - T.Prog.Caipira-Out2015 - Pediatria questao 97

Analise por Itens  
 Pediatria (GERAL)

Questao 98

	A	B	C	D*	E	Om	DD	Tot
Sup	57	1	6	203	9	0	0	276
27%	20.7	0.4	2.2	73.6	3.3	0.0	0.0	100.0
Med	174	16	48	216	16	0	0	470
46%	37.0	3.4	10.2	46.0	3.4	0.0	0.0	100.0
Inf	124	19	46	70	15	1	1	276
27%	44.9	6.9	16.7	25.4	5.4	0.4	0.4	100.0
Tot	355	36	100	489	40	1	1	1022
%	34.7	3.5	9.8	47.8	3.9	0.1	0.1	100.0
rpb	-0.22	-0.13	-0.19	0.40	-0.06			
Indice de Dificuldade:				0.52				
Indice de Discriminacao:				0.48				
Correlacao Ponto-Bisserial:				0.40				

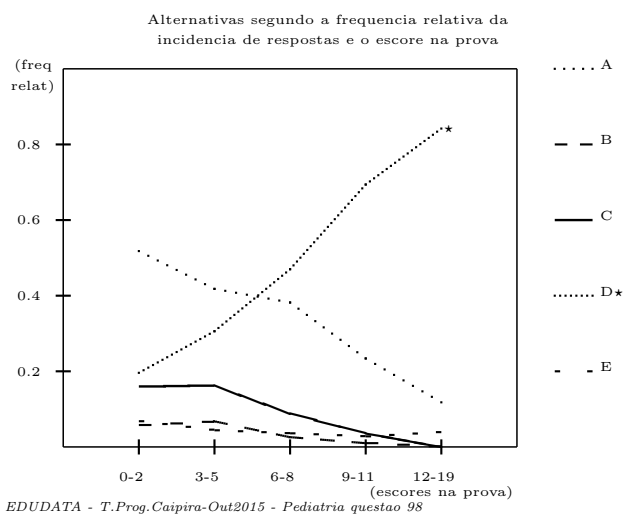

Analise por Itens  
Pediatria (GERAL)

Coeficiente de Fidedignidade:	0.60
Numero Maximo de Acertos:	19
Numero Minimo de Acertos:	0
Limite Superior:	10
Limite Inferior:	5
Presentes:	1022
Media:	7.79
Desvio Padrao:	3.33
Mediana:	8
Moda:	6

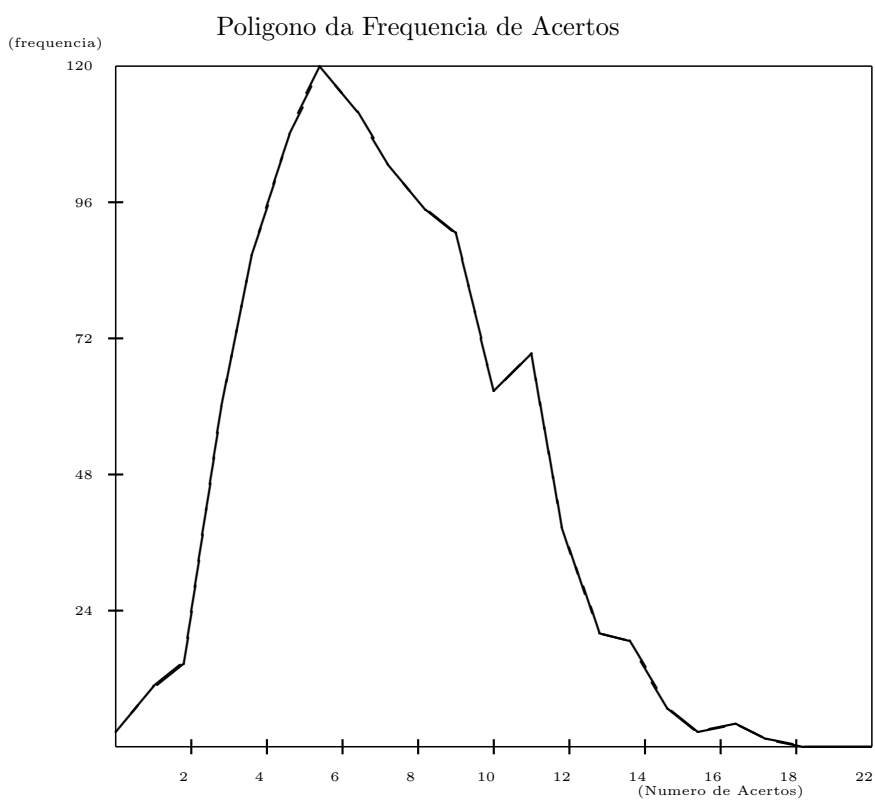

EDUDATA - T.Prog.Caipira-Out2015 - Pediatria histograma

Analise por Itens  
 Pediatria (GERAL)

Questoes em Ordem Decrescente de:

Ind Dificuldade		Ind Discrim		Ponto-Biss	
Quest	Dif	Quest	Discrim	Quest	rpb
87	0.89	80	0.54	92	0.44
93	0.80	81	0.51	80	0.44
89	0.77	90	0.51	90	0.43
86	0.77	92	0.50	85	0.42
97	0.75	82	0.49	81	0.41
77	0.74	95	0.49	95	0.40
84	0.71	98	0.48	98	0.40
85	0.70	79	0.45	82	0.37
96	0.70	85	0.42	79	0.35
92	0.67	78	0.39	77	0.34
88	0.66	91	0.38	89	0.33
94	0.66	83	0.38	94	0.32
90	0.65	94	0.38	78	0.32
78	0.64	77	0.36	91	0.31
81	0.60	96	0.35	83	0.31
95	0.58	84	0.32	96	0.29
82	0.55	89	0.32	84	0.28
98	0.52	97	0.30	93	0.28
83	0.51	93	0.24	97	0.26
80	0.48	86	0.19	86	0.19
79	0.44	88	0.11	87	0.13
91	0.44	87	0.08	88	0.10

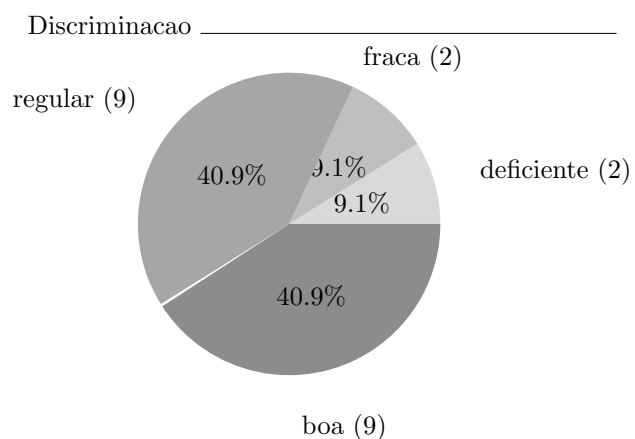
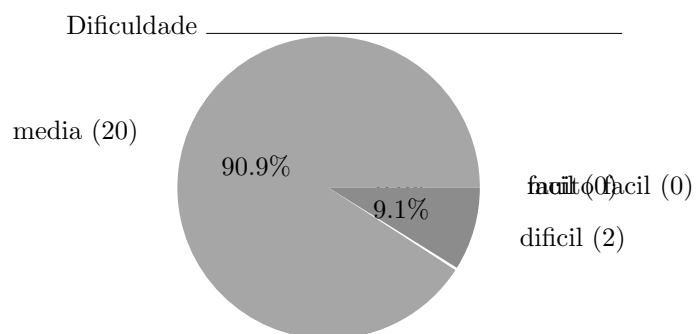

Analise por Itens  
 Cirurgia (GERAL)

Questao 99

	A*	B	C	D	E	Om	DD	Tot (freq relat)
Sup	258	4	6	1	6	0	1	276
27%	93.5	1.4	2.2	0.4	2.2	0.0	0.4	100.0
Med	411	9	27	17	6	0	0	470
46%	87.4	1.9	5.7	3.6	1.3	0.0	0.0	100.0
Inf	175	31	28	30	10	2	0	276
27%	63.4	11.2	10.1	10.9	3.6	0.7	0.0	100.0
Tot	844	44	61	48	22	2	1	1022
%	82.6	4.3	6.0	4.7	2.2	0.2	0.1	100.0
rpb	0.31	-0.19	-0.14	-0.17	-0.05			
Indice de Dificuldade:				0.17				
Indice de Discriminacao:				0.30				
Correlacao Ponto-Bisserial:				0.31				

Alternativas segundo a frequencia relativa da incidencia de respostas e o escore na prova

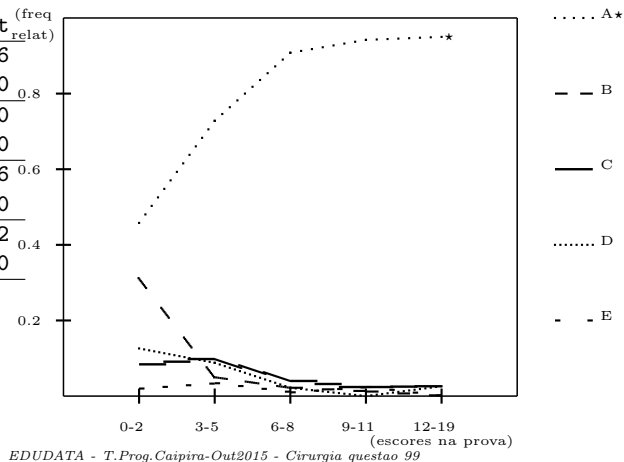

EDUDATA - T.Prog.Caipira-Out2015 - Cirurgia questao 99

Questao 100

	A	B	C	D*	E	Om	DD	Tot (freq relat)
Sup	25	75	16	107	53	0	0	276
27%	9.1	27.2	5.8	38.8	19.2	0.0	0.0	100.0
Med	53	91	53	181	92	0	0	470
46%	11.3	19.4	11.3	38.5	19.6	0.0	0.0	100.0
Inf	36	59	54	69	56	1	1	276
27%	13.0	21.4	19.6	25.0	20.3	0.4	0.4	100.0
Tot	114	225	123	357	201	1	1	1022
%	11.2	22.0	12.0	34.9	19.7	0.1	0.1	100.0
rpb	-0.05	0.08	-0.16	0.09	-0.02			
Indice de Dificuldade:				0.65				
Indice de Discriminacao:				0.14				
Correlacao Ponto-Bisserial:				0.09				

Alternativas segundo a frequencia relativa da incidencia de respostas e o escore na prova

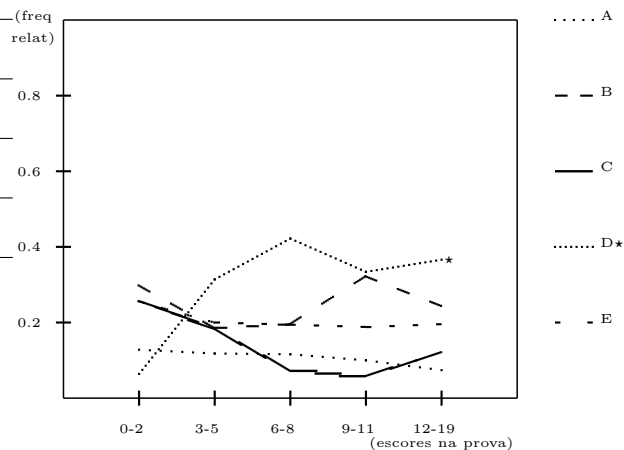

EDUDATA - T.Prog.Caipira-Out2015 - Cirurgia questao 100

Questao 101

	A*	B	C	D	E	Om	DD	Tot (freq relat)
Sup	199	13	38	16	10	0	0	276
27%	72.1	4.7	13.8	5.8	3.6	0.0	0.0	100.0
Med	266	26	113	36	29	0	0	470
46%	56.6	5.5	24.0	7.7	6.2	0.0	0.0	100.0
Inf	83	32	88	51	21	1	0	276
27%	30.1	11.6	31.9	18.5	7.6	0.4	0.0	100.0
Tot	548	71	239	103	60	1	0	1022
%	53.6	6.9	23.4	10.1	5.9	0.1	0.0	100.0
rpb	0.33	-0.10	-0.17	-0.15	-0.08			
Indice de Dificuldade:				0.46				
Indice de Discriminacao:				0.42				
Correlacao Ponto-Bisserial:				0.33				

Alternativas segundo a frequencia relativa da incidencia de respostas e o escore na prova

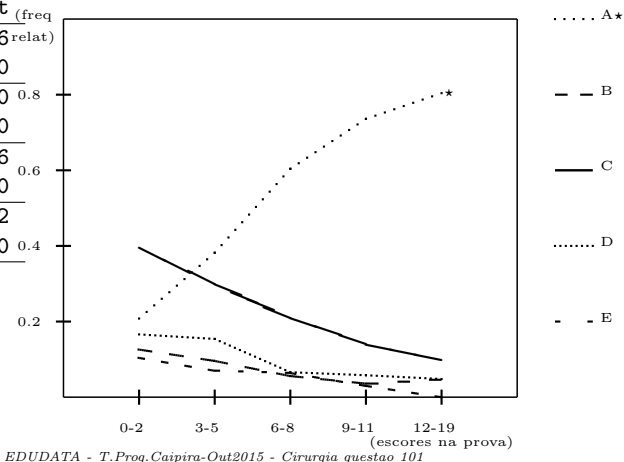

EDUDATA - T.Prog.Caipira-Out2015 - Cirurgia questao 101

Analise por Itens  
 Cirurgia (GERAL)

Questao 102

	A	B	C	D*	E	Om	DD	Tot	(freq relat)
Sup	12	38	50	111	64	1	0	276	0.8
27%	4.3	13.8	18.1	40.2	23.2	0.4	0.0	100.0	
Med	27	75	145	133	90	0	0	470	0.6
46%	5.7	16.0	30.9	28.3	19.1	0.0	0.0	100.0	
Inf	24	52	104	51	42	2	1	276	0.4
27%	8.7	18.8	37.7	18.5	15.2	0.7	0.4	100.0	
Tot	63	165	299	295	196	3	1	1022	
%	6.2	16.1	29.3	28.9	19.2	0.3	0.1	100.0	
rpb	-0.05	-0.05	-0.19	0.20	0.07				
Indice de Dificuldade:					0.71				
Indice de Discriminacao:					0.22				
Correlacao Ponto-Bisserial:					0.20				

Alternativas segundo a frecuencia relativa da incidencia de respostas e o escore na prova

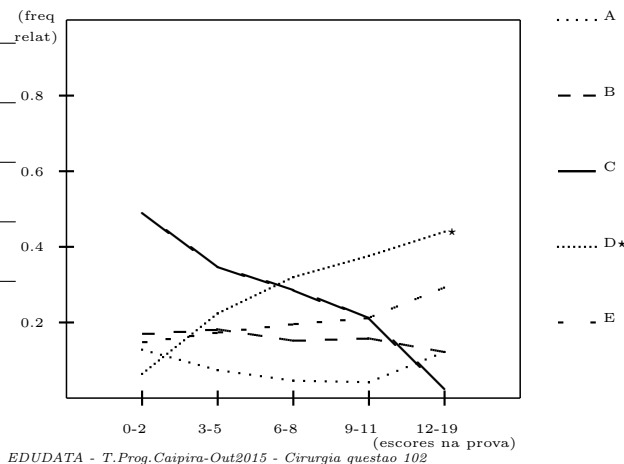

EDUDATA - T.Prog.Caipira-Out2015 - Cirurgia questao 102

Questao 103

	A	B	C	D	E*	Om	DD	Tot	(freq relat)
Sup	132	48	33	4	59	0	0	276	0.8
27%	47.8	17.4	12.0	1.4	21.4	0.0	0.0	100.0	
Med	190	142	63	29	46	0	0	470	0.6
46%	40.4	30.2	13.4	6.2	9.8	0.0	0.0	100.0	
Inf	73	99	50	38	14	1	1	276	0.4
27%	26.4	35.9	18.1	13.8	5.1	0.4	0.4	100.0	
Tot	395	289	146	71	119	1	1	1022	
%	38.6	28.3	14.3	6.9	11.6	0.1	0.1	100.0	
rpb	0.16	-0.17	-0.06	-0.18	0.21				
Indice de Dificuldade:					0.88				
Indice de Discriminacao:					0.16				
Correlacao Ponto-Bisserial:					0.21				

Alternativas segundo a frecuencia relativa da incidencia de respostas e o escore na prova

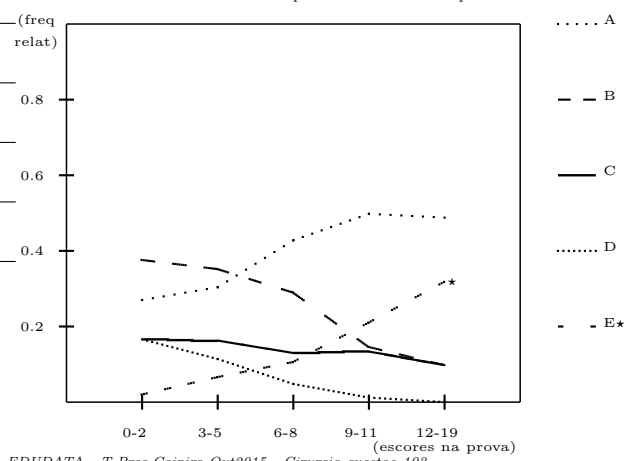

EDUDATA - T.Prog.Caipira-Out2015 - Cirurgia questao 103

Questao 104

	A	B*	C	D	E	Om	DD	Tot	(freq relat)
Sup	14	111	61	26	64	0	0	276	0.8
27%	5.1	40.2	22.1	9.4	23.2	0.0	0.0	100.0	
Med	17	107	134	87	123	2	0	470	0.6
46%	3.6	22.8	28.5	18.5	26.2	0.4	0.0	100.0	
Inf	30	38	82	64	59	2	1	276	0.4
27%	10.9	13.8	29.7	23.2	21.4	0.7	0.4	100.0	
Tot	61	256	277	177	246	4	1	1022	
%	6.0	25.0	27.1	17.3	24.1	0.4	0.1	100.0	
rpb	-0.09	0.24	-0.08	-0.14	0.03				
Indice de Dificuldade:					0.75				
Indice de Discriminacao:					0.26				
Correlacao Ponto-Bisserial:					0.24				

Alternativas segundo a frecuencia relativa da incidencia de respostas e o escore na prova

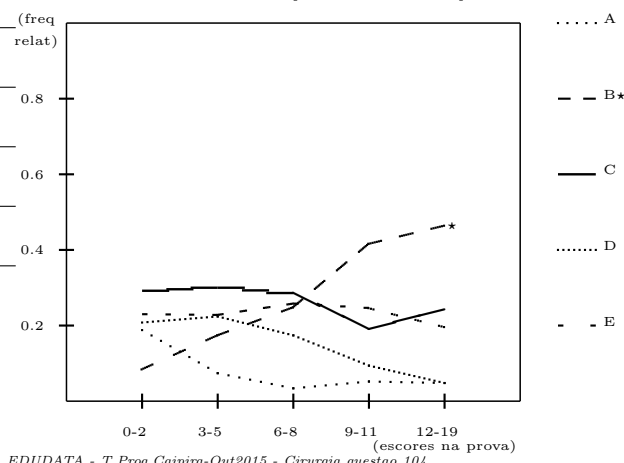

EDUDATA - T.Prog.Caipira-Out2015 - Cirurgia questao 104



Analise por Itens  
 Cirurgia (GERAL)

Questao 105

	A	B	C*	D	E	Om	DD	Tot (freq relat)
Sup	10	37	186	17	25	0	1	276
27%	3.6	13.4	67.4	6.2	9.1	0.0	0.4	100.0
Med	30	96	212	71	60	0	1	470
46%	6.4	20.4	45.1	15.1	12.8	0.0	0.2	100.0
Inf	41	84	60	57	32	1	1	276
27%	14.9	30.4	21.7	20.7	11.6	0.4	0.4	100.0
Tot	81	217	458	145	117	1	3	1022
%	7.9	21.2	44.8	14.2	11.4	0.1	0.3	100.0
rpb	-0.14	-0.16	0.36	-0.17	-0.05			
Indice de Dificuldade:				0.55				
Indice de Discriminacao:				0.46				
Correlacao Ponto-Bisserial:				0.36				

Alternativas segundo a frecuencia relativa da incidencia de respostas e o escore na prova

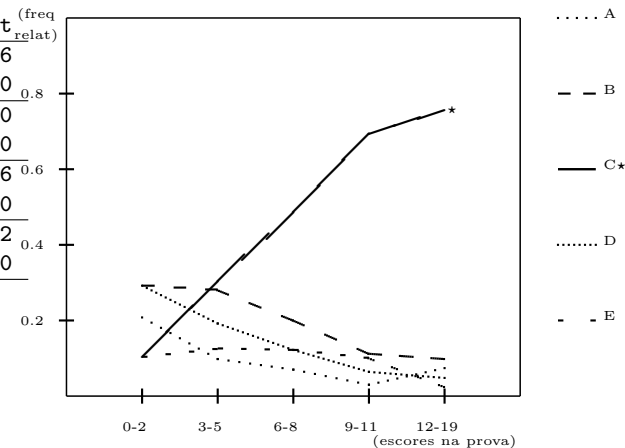

Questao 106

	A*	B	C	D	E	Om	DD	Tot (freq relat)
Sup	137	32	36	60	11	0	0	276
27%	49.6	11.6	13.0	21.7	4.0	0.0	0.0	100.0
Med	138	74	99	123	35	0	1	470
46%	29.4	15.7	21.1	26.2	7.4	0.0	0.2	100.0
Inf	40	63	70	66	34	1	2	276
27%	14.5	22.8	25.4	23.9	12.3	0.4	0.7	100.0
Tot	315	169	205	249	80	1	3	1022
%	30.8	16.5	20.1	24.4	7.8	0.1	0.3	100.0
rpb	0.31	-0.13	-0.12	-0.03	-0.12			
Indice de Dificuldade:				0.69				
Indice de Discriminacao:				0.35				
Correlacao Ponto-Bisserial:				0.31				

Alternativas segundo a frecuencia relativa da incidencia de respostas e o escore na prova

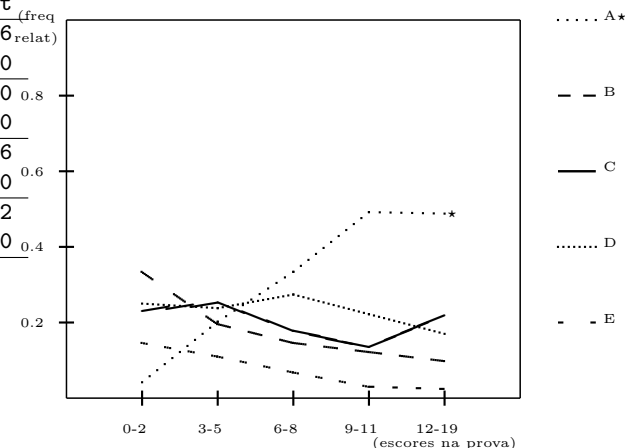

Questao 107

	A	B	C	D	E*	Om	DD	Tot (freq relat)
Sup	90	11	52	19	104	0	0	276
27%	32.6	4.0	18.8	6.9	37.7	0.0	0.0	100.0
Med	211	38	96	55	70	0	0	470
46%	44.9	8.1	20.4	11.7	14.9	0.0	0.0	100.0
Inf	117	35	58	44	20	2	0	276
27%	42.4	12.7	21.0	15.9	7.2	0.7	0.0	100.0
Tot	418	84	206	118	194	2	0	1022
%	40.9	8.2	20.2	11.5	19.0	0.2	0.0	100.0
rpb	-0.11	-0.10	-0.01	-0.12	0.33			
Indice de Dificuldade:				0.81				
Indice de Discriminacao:				0.30				
Correlacao Ponto-Bisserial:				0.33				

Alternativas segundo a frecuencia relativa da incidencia de respostas e o escore na prova

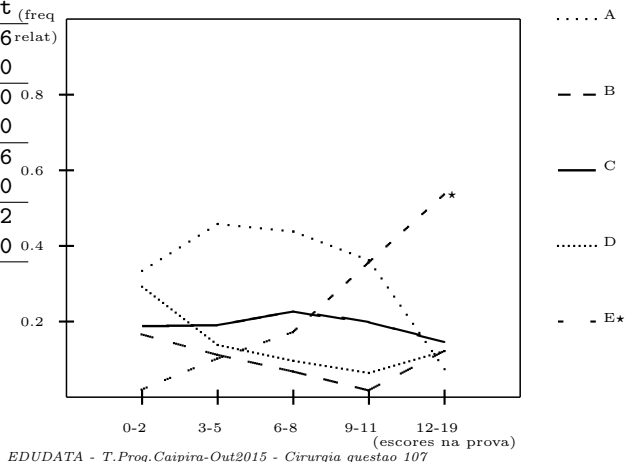

Analise por Itens  
 Cirurgia (GERAL)

Questao 108

	A	B	C*	D	E	Om	DD	Tot (freq relat)
Sup	5	17	162	59	33	0	0	276
27%	1.8	6.2	58.7	21.4	12.0	0.0	0.0	100.0
Med	11	62	235	92	70	0	0	470
46%	2.3	13.2	50.0	19.6	14.9	0.0	0.0	100.0
Inf	30	42	76	82	43	2	1	276
27%	10.9	15.2	27.5	29.7	15.6	0.7	0.4	100.0
Tot	46	121	473	233	146	2	1	1022
%	4.5	11.8	46.3	22.8	14.3	0.2	0.1	100.0
rpb	-0.15	-0.13	0.24	-0.05	-0.06			
Indice de Dificuldade:				0.54				
Indice de Discriminacao:				0.31				
Correlacao Ponto-Bisserial:				0.24				

Alternativas segundo a frequencia relativa da incidencia de respostas e o escore na prova

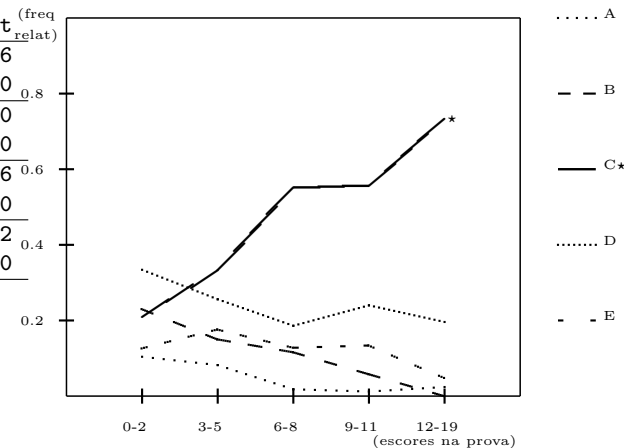

EDUDATA - T.Prog.Caipira-Out2015 - Cirurgia questao 108

Questao 109

	A	B	C	D*	E	Om	DD	Tot (freq relat)
Sup	10	62	78	116	10	0	0	276
27%	3.6	22.5	28.3	42.0	3.6	0.0	0.0	100.0
Med	30	85	172	149	33	0	1	470
46%	6.4	18.1	36.6	31.7	7.0	0.0	0.2	100.0
Inf	34	52	108	43	37	2	0	276
27%	12.3	18.8	39.1	15.6	13.4	0.7	0.0	100.0
Tot	74	199	358	308	80	2	1	1022
%	7.2	19.5	35.0	30.1	7.8	0.2	0.1	100.0
rpb	-0.10	0.04	-0.14	0.25	-0.14			
Indice de Dificuldade:				0.70				
Indice de Discriminacao:				0.26				
Correlacao Ponto-Bisserial:				0.25				

Alternativas segundo a frequencia relativa da incidencia de respostas e o escore na prova

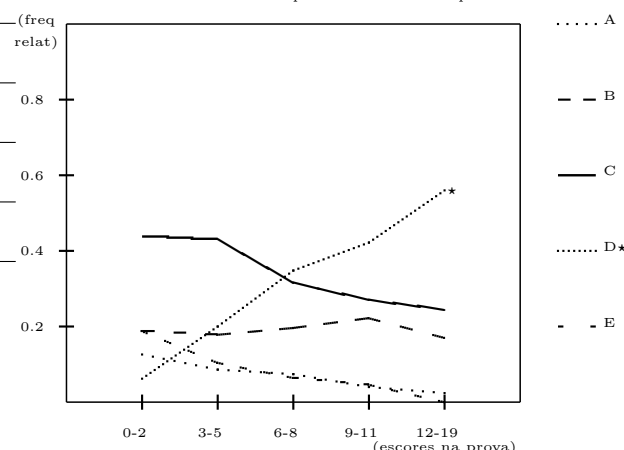

EDUDATA - T.Prog.Caipira-Out2015 - Cirurgia questao 109

Questao 110

	A	B*	C	D	E	Om	DD	Tot (freq relat)
Sup	19	141	7	17	92	0	0	276
27%	6.9	51.1	2.5	6.2	33.3	0.0	0.0	100.0
Med	32	141	40	90	167	0	0	470
46%	6.8	30.0	8.5	19.1	35.5	0.0	0.0	100.0
Inf	30	58	40	55	88	3	2	276
27%	10.9	21.0	14.5	19.9	31.9	1.1	0.7	100.0
Tot	81	340	87	162	347	3	2	1022
%	7.9	33.3	8.5	15.9	34.0	0.3	0.2	100.0
rpb	-0.04	0.28	-0.18	-0.15	-0.03			
Indice de Dificuldade:				0.67				
Indice de Discriminacao:				0.30				
Correlacao Ponto-Bisserial:				0.28				

Alternativas segundo a frequencia relativa da incidencia de respostas e o escore na prova

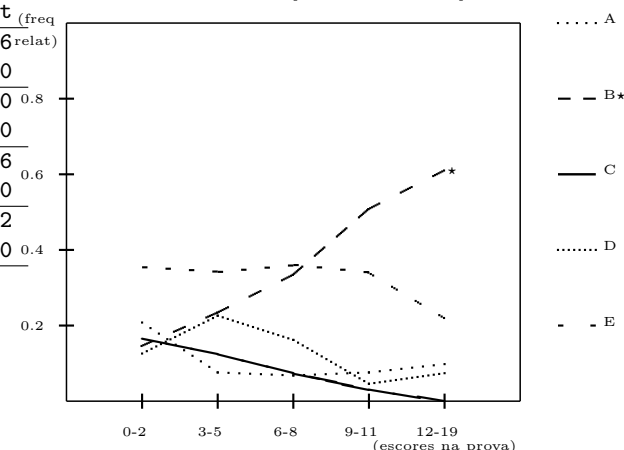

EDUDATA - T.Prog.Caipira-Out2015 - Cirurgia questao 110

Analise por Itens  
 Cirurgia (GERAL)

Questao 111

	A	B	C	D*	E	Om	DD	Tot (freq relat)
Sup	3	128	9	134	1	0	1	276
27%	1.1	46.4	3.3	48.6	0.4	0.0	0.4	100.0
Med	25	236	61	138	9	0	1	470
46%	5.3	50.2	13.0	29.4	1.9	0.0	0.2	100.0
Inf	27	118	63	45	22	1	0	276
27%	9.8	42.8	22.8	16.3	8.0	0.4	0.0	100.0
Tot	55	482	133	317	32	1	2	1022
%	5.4	47.2	13.0	31.0	3.1	0.1	0.2	100.0
rpb	-0.14	-0.02	-0.24	0.33	-0.17			
Indice de Dificuldade:					0.69			
Indice de Discriminacao:					0.32			
Correlacao Ponto-Bisserial:					0.33			

Alternativas segundo a frequencia relativa da incidencia de respostas e o escore na prova

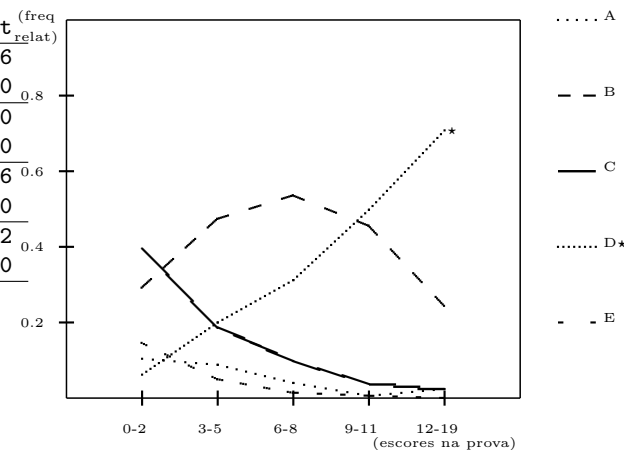

EDUDATA - T.Prog.Caipira-Out2015 - Cirurgia questao 111

Questao 112

	A	B	C*	D	E	Om	DD	Tot (freq relat)
Sup	119	63	72	14	8	0	0	276
27%	43.1	22.8	26.1	5.1	2.9	0.0	0.0	100.0
Med	214	121	53	50	32	0	0	470
46%	45.5	25.7	11.3	10.6	6.8	0.0	0.0	100.0
Inf	103	68	29	45	29	1	1	276
27%	37.3	24.6	10.5	16.3	10.5	0.4	0.4	100.0
Tot	436	252	154	109	69	1	1	1022
%	42.7	24.7	15.1	10.7	6.8	0.1	0.1	100.0
rpb	0.00	-0.03	0.26	-0.15	-0.11			
Indice de Dificuldade:					0.85			
Indice de Discriminacao:					0.16			
Correlacao Ponto-Bisserial:					0.26			

Alternativas segundo a frequencia relativa da incidencia de respostas e o escore na prova

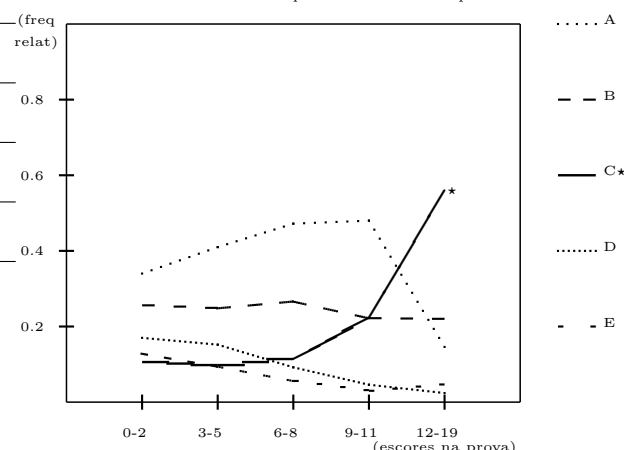

EDUDATA - T.Prog.Caipira-Out2015 - Cirurgia questao 112

Questao 113

	A	B	C	D	E*	Om	DD	Tot (freq relat)
Sup	41	21	51	13	150	0	0	276
27%	14.9	7.6	18.5	4.7	54.3	0.0	0.0	100.0
Med	124	56	134	63	93	0	0	470
46%	26.4	11.9	28.5	13.4	19.8	0.0	0.0	100.0
Inf	67	37	87	53	30	2	0	276
27%	24.3	13.4	31.5	19.2	10.9	0.7	0.0	100.0
Tot	232	114	272	129	273	2	0	1022
%	22.7	11.2	26.6	12.6	26.7	0.2	0.0	100.0
rpb	-0.08	-0.08	-0.15	-0.18	0.42			
Indice de Dificuldade:					0.73			
Indice de Discriminacao:					0.43			
Correlacao Ponto-Bisserial:					0.42			

Alternativas segundo a frequencia relativa da incidencia de respostas e o escore na prova

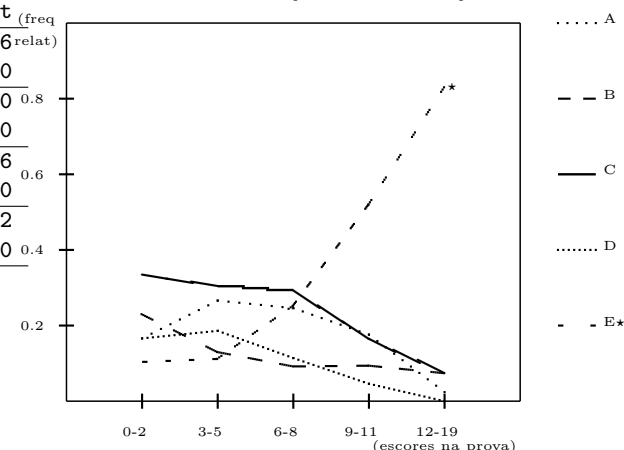

EDUDATA - T.Prog.Caipira-Out2015 - Cirurgia questao 113

Analise por Itens  
 Cirurgia (GERAL)

Questao 114

	A	B	C	D*	E	Om	DD	Tot	(freq relat)
Sup	40	9	69	117	41	0	0	276	
27%	14.5	3.3	25.0	42.4	14.9	0.0	0.0	100.0	
Med	65	37	141	154	71	1	1	470	
46%	13.8	7.9	30.0	32.8	15.1	0.2	0.2	100.0	
Inf	47	39	100	47	42	1	0	276	
27%	17.0	14.1	36.2	17.0	15.2	0.4	0.0	100.0	
Tot	152	85	310	318	154	2	1	1022	
%	14.9	8.3	30.3	31.1	15.1	0.2	0.1	100.0	
rpb	-0.04	-0.12	-0.10	0.21	0.01				
Indice de Dificuldade:					0.69				
Indice de Discriminacao:					0.25				
Correlacao Ponto-Bisserial:					0.21				

Alternativas segundo a frequencia relativa da incidencia de respostas e o escore na prova

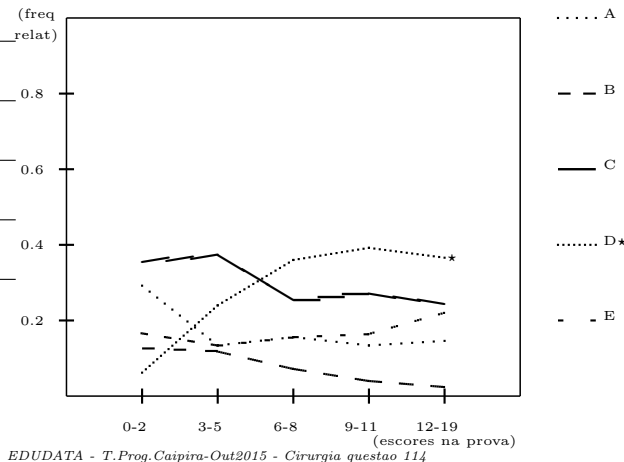

EDUDATA - T.Prog.Caipira-Out2015 - Cirurgia questao 114

Questao 115

	A	B*	C	D	E	Om	DD	Tot	(freq relat)
Sup	43	140	23	42	28	0	0	276	
27%	15.6	50.7	8.3	15.2	10.1	0.0	0.0	100.0	
Med	76	152	89	101	51	1	0	470	
46%	16.2	32.3	18.9	21.5	10.9	0.2	0.0	100.0	
Inf	57	65	53	56	41	3	1	276	
27%	20.7	23.6	19.2	20.3	14.9	1.1	0.4	100.0	
Tot	176	357	165	199	120	4	1	1022	
%	17.2	34.9	16.1	19.5	11.7	0.4	0.1	100.0	
rpb	-0.06	0.23	-0.11	-0.07	-0.04				
Indice de Dificuldade:					0.65				
Indice de Discriminacao:					0.27				
Correlacao Ponto-Bisserial:					0.23				

Alternativas segundo a frequencia relativa da incidencia de respostas e o escore na prova

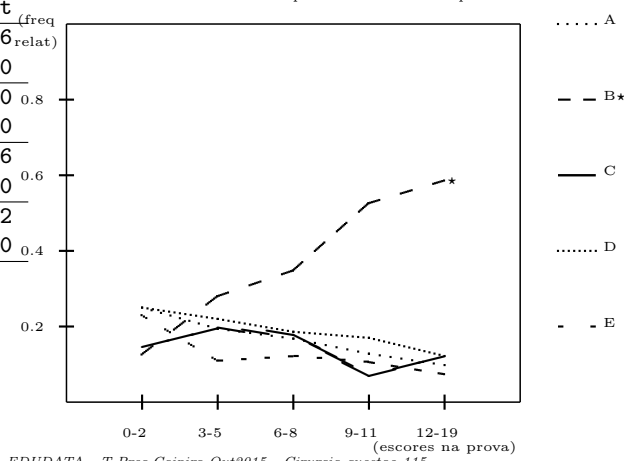

EDUDATA - T.Prog.Caipira-Out2015 - Cirurgia questao 115

Questao 116

	A	B*	C	D	E	Om	DD	Tot	(freq relat)
Sup	46	183	45	0	2	0	0	276	
27%	16.7	66.3	16.3	0.0	0.7	0.0	0.0	100.0	
Med	126	176	139	19	9	1	0	470	
46%	26.8	37.4	29.6	4.0	1.9	0.2	0.0	100.0	
Inf	77	60	91	24	22	1	1	276	
27%	27.9	21.7	33.0	8.7	8.0	0.4	0.4	100.0	
Tot	249	419	275	43	33	2	1	1022	
%	24.4	41.0	26.9	4.2	3.2	0.2	0.1	100.0	
rpb	-0.10	0.36	-0.16	-0.17	-0.16				
Indice de Dificuldade:					0.59				
Indice de Discriminacao:					0.45				
Correlacao Ponto-Bisserial:					0.36				

Alternativas segundo a frequencia relativa da incidencia de respostas e o escore na prova

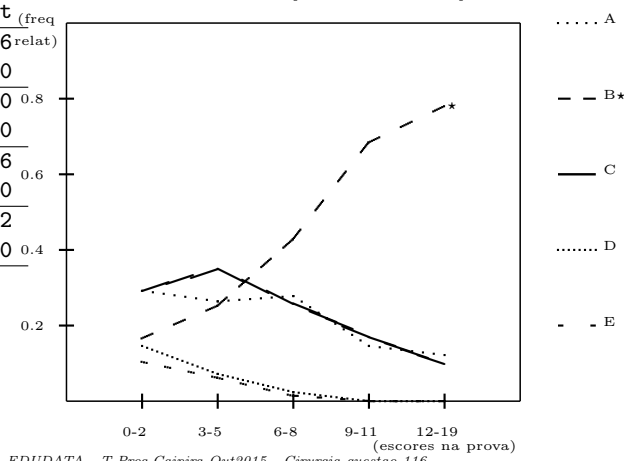

EDUDATA - T.Prog.Caipira-Out2015 - Cirurgia questao 116

Analise por Itens  
 Cirurgia (GERAL)

Questao 117

	A*	B	C	D	E	Om	DD	Tot (freq relat)
Sup	164	45	19	41	7	0	0	276
27%	59.4	16.3	6.9	14.9	2.5	0.0	0.0	100.0
Med	152	106	57	118	37	0	0	470
46%	32.3	22.6	12.1	25.1	7.9	0.0	0.0	100.0
Inf	56	66	45	80	28	1	0	276
27%	20.3	23.9	16.3	29.0	10.1	0.4	0.0	100.0
Tot	372	217	121	239	72	1	0	1022
%	36.4	21.2	11.8	23.4	7.0	0.1	0.0	100.0
rpb	0.34	-0.11	-0.11	-0.13	-0.10			
Indice de Dificuldade:					0.64			
Indice de Discriminacao:					0.39			
Correlacao Ponto-Bisserial:					0.34			

Alternativas segundo a frecuencia relativa da incidencia de respostas e o escore na prova

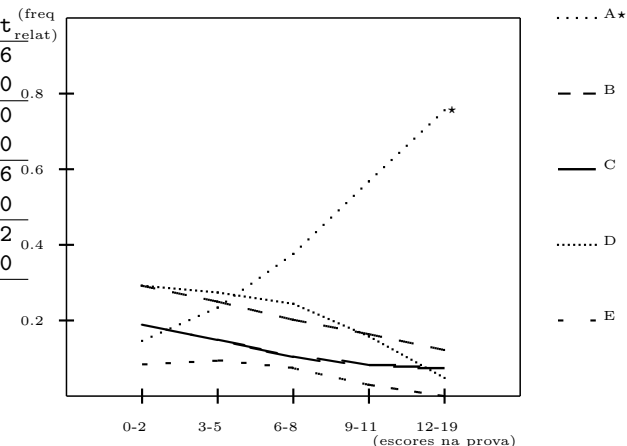

Questao 118

	A	B*	C	D	E	Om	DD	Tot (freq relat)
Sup	16	124	50	78	8	0	0	276
27%	5.8	44.9	18.1	28.3	2.9	0.0	0.0	100.0
Med	52	130	138	139	10	0	1	470
46%	11.1	27.7	29.4	29.6	2.1	0.0	0.2	100.0
Inf	59	41	76	85	13	1	1	276
27%	21.4	14.9	27.5	30.8	4.7	0.4	0.4	100.0
Tot	127	295	264	302	31	1	2	1022
%	12.4	28.9	25.8	29.5	3.0	0.1	0.2	100.0
rpb	-0.19	0.28	-0.09	-0.04	-0.03			
Indice de Dificuldade:					0.71			
Indice de Discriminacao:					0.30			
Correlacao Ponto-Bisserial:					0.28			

Alternativas segundo a frecuencia relativa da incidencia de respostas e o escore na prova

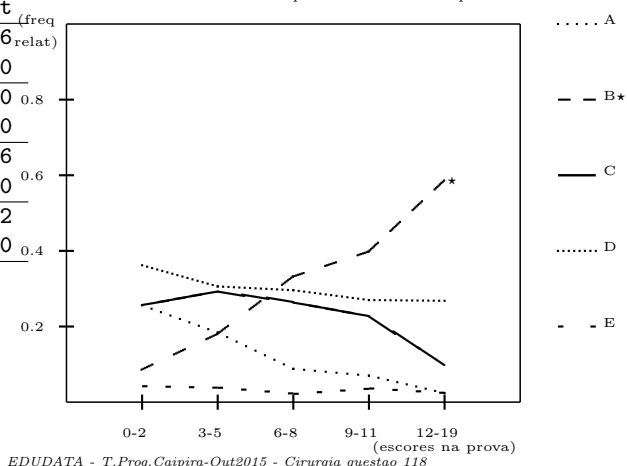

Questao 119

	A	B	C	D	E*	Om	DD	Tot (freq relat)
Sup	10	67	41	16	142	0	0	276
27%	3.6	24.3	14.9	5.8	51.4	0.0	0.0	100.0
Med	29	146	110	67	118	0	0	470
46%	6.2	31.1	23.4	14.3	25.1	0.0	0.0	100.0
Inf	27	72	86	49	41	1	0	276
27%	9.8	26.1	31.2	17.8	14.9	0.4	0.0	100.0
Tot	66	285	237	132	301	1	0	1022
%	6.5	27.9	23.2	12.9	29.5	0.1	0.0	100.0
rpb	-0.07	-0.05	-0.17	-0.13	0.34			
Indice de Dificuldade:					0.71			
Indice de Discriminacao:					0.37			
Correlacao Ponto-Bisserial:					0.34			

Alternativas segundo a frecuencia relativa da incidencia de respostas e o escore na prova

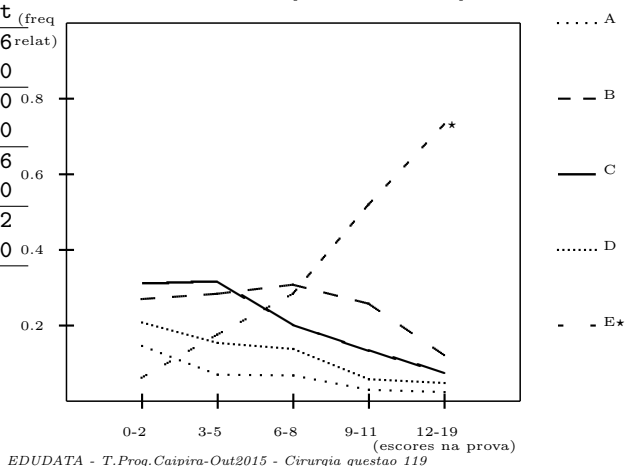

Analise por Itens  
 Cirurgia (GERAL)

Questao 120

	A	B	C*	D	E	Om	DD	Tot
Sup	45	93	107	20	11	0	0	276
27%	16.3	33.7	38.8	7.2	4.0	0.0	0.0	100.0
Med	54	205	119	65	27	0	0	470
46%	11.5	43.6	25.3	13.8	5.7	0.0	0.0	100.0
Inf	41	118	44	52	20	1	0	276
27%	14.9	42.8	15.9	18.8	7.2	0.4	0.0	100.0
Tot	140	416	270	137	58	1	0	1022
%	13.7	40.7	26.4	13.4	5.7	0.1	0.0	100.0
rpb	0.03	-0.08	0.22	-0.14	-0.07			
Indice de Dificuldade:				0.74				
Indice de Discriminacao:				0.23				
Correlacao Ponto-Bisserial:				0.22				

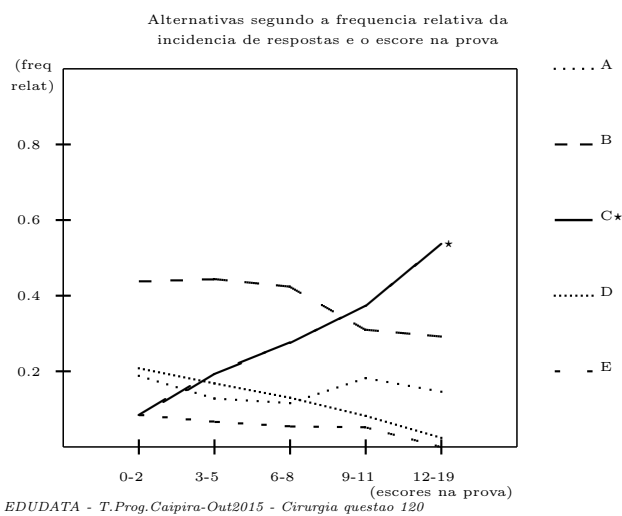

Analise por Itens  
Cirurgia (GERAL)

Coeficiente de Fidedignidade:	0.43
Numero Maximo de Acertos:	19
Numero Minimo de Acertos:	0
Limite Superior:	9
Limite Inferior:	6
Presentes:	1022
Media:	7.42
Desvio Padrao:	2.76
Mediana:	8
Moda:	6

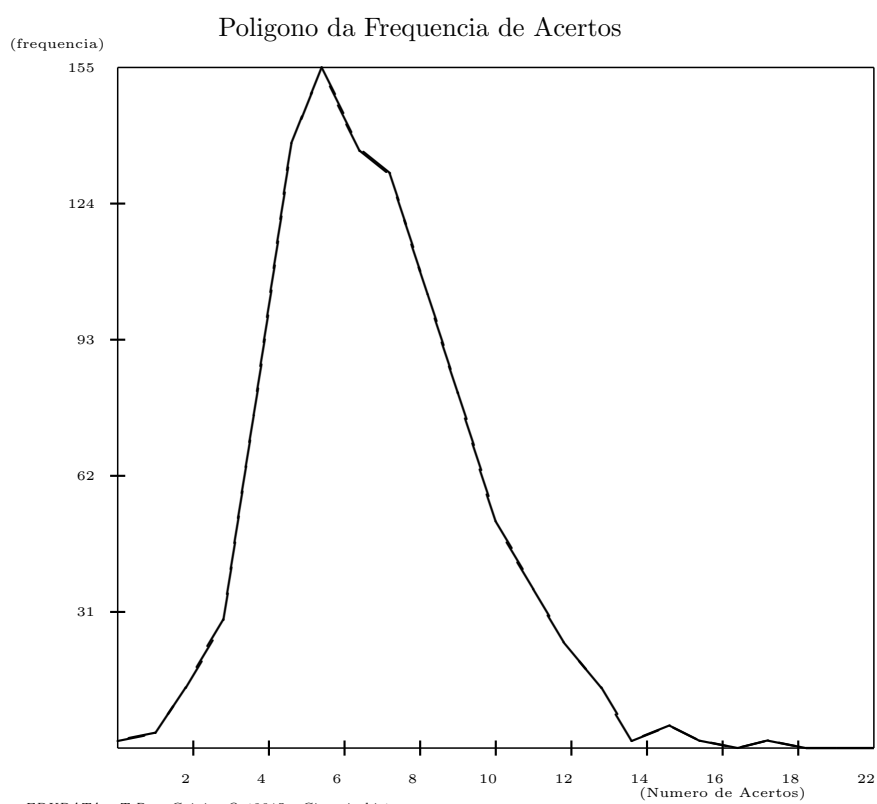

EDUDATA - T.Prog.Caipira-Out2015 - Cirurgia histograma

Analise por Itens  
 Cirurgia (GERAL)

Questoes em Ordem Decrescente de:

Ind Dificuldade		Ind Discrim		Ponto-Biss	
Quest	Dif	Quest	Discrim	Quest	rpb
103	0.88	105	0.46	113	0.42
112	0.85	116	0.45	116	0.36
107	0.81	113	0.43	105	0.36
104	0.75	101	0.42	119	0.34
120	0.74	117	0.39	117	0.34
113	0.73	119	0.37	111	0.33
118	0.71	106	0.35	107	0.33
119	0.71	111	0.32	101	0.33
102	0.71	108	0.31	99	0.31
109	0.70	110	0.30	106	0.31
114	0.69	118	0.30	110	0.28
111	0.69	99	0.30	118	0.28
106	0.69	107	0.30	112	0.26
110	0.67	115	0.27	109	0.25
115	0.65	104	0.26	108	0.24
100	0.65	109	0.26	104	0.24
117	0.64	114	0.25	115	0.23
116	0.59	120	0.23	120	0.22
105	0.55	102	0.22	114	0.21
108	0.54	112	0.16	103	0.21
101	0.46	103	0.16	102	0.20
99	0.17	100	0.14	100	0.09

